EMERGENCY CALLS

	Fires	Police
Victoria	G 1122	G 4111
Esquimalt (night)	E 3113	G 3546
Oak Bay	E 3321	G 3311
Saanich	G 2323	G 4168
Provincial Police (night)		E 1110

The Daily Colonist.

(ESTABLISHED 1858)

NO. 195—EIGHTY-FOURTH YEAR VICTORIA, BRITISH COLUMBIA, WEDNESDAY, JULY 29, 1942 FOURTEEN PAGES

COLONIST TELEPHONES

Advertising	Empire 4114
Business Office	Empire 4114
Circulation	Garden 1812
Job Printing	Garden 5241
Editorial Rooms	Empire 4111
Social Editor	Empire 3311

Stalled Axis Army Digs In on Desert Short of Objective

Rommel Apparently Abandons Hope of Revitalized Drive for Nile Delta for the Present—Aerial Superiority of Allies Is Most Important Factor in Their Favor

CAIRO, July 28 (AP).—The Axis armies of Field Marshal Erwin Rommel, stalled four weeks in the Qattara-Mediterranean Corridor west of El Alamein, appeared today to be digging in for a defensive of indefinite duration some eighty miles short of their foremost objective, the British naval base of Alexandria.

There was evidence that Rommel has abandoned hopes of an immediate revitalized drive on the Nile Delta and will be satisfied for the present to hold what he has gained in the long march across Libya and into Egypt.

LATEST OUTBURST

Latest outburst of desert fighting came yesterday and the battle continued into the night with the Allied attackers falling back to their positions after having inflicted some losses on the enemy and taking some prisoners. The Italian communique claimed a second 1,000 British prisoners were taken in battles with two Axis divisions south of El Alamein, and asserted that sixty-two vehicles were destroyed.

It is apparent that in all the parrying for position in nearly a month of desultory fighting the British have not driven a permanent wedge into the enemy forces holding the northern coastal sector.

RACE BEHIND LINES

The present positions may be held for a considerable time while both sides engage in a behind-the-lines

Continued on Page 2, Column 3

BULLETINS

ENGLAND BOMBED

LONDON, July 29 (Wednesday) (CP).—German raiders bombed three places in East Anglia and the Midlands early today in a resumption of last night's attacks, which were on the largest scale in several months. Neither casualties nor damage were reported immediately. Twenty-six of the invading aircraft were reported shot down. High explosive and incendiary bombs caused fires and damage, especially in residential quarters, the German announcement said.

RAIDED HAMBURG

BERLIN (From German Broadcasts), July 29 (Wednesday) (AP).—The Royal Air Force attacked Hamburg last night for the second time in three nights, it was announced today.

JUDGE MAY BE UNABLE TO ACT

Could Be Disqualified From Trying Saboteurs Because Son Defending Counsel

WASHINGTON, July 28 (AP).—The possibility that Chief Justice Harlan Stone might disqualify himself for hearing the pleas on behalf of the alleged Nazi saboteurs arose today with disclosure that his son, Major L. H. Stone, is a member of the defence counsel.

There was also a question whether Justice Francis Murphy might not disqualify himself on the ground of his present connection with the United States Army, to whose custody and prosecution President Roosevelt has consigned the prisoners.

Any such decisions would be for Stone and Murphy themselves, but presumably they would consult the other seven justices in conference before the special term opens at noon tomorrow.

Murphy, a lieutenant colonel, was on manoeuvres in the Carolinas when the special court term was convoked but obtained leave from his commanding officer and left for the capital today.

Major Stone, while assisting in the defence, is not expected to address the court.

Meanwhile, Representative Emanuel Celler (Dem.-N.Y.), a senior member of the House of Representatives judiciary committee, declared in a formal statement that the court "without hesitation should deny the petition for a writ of habeas corpus."

"Our people are of the opinion that the eight men should be executed with all possible dispatch," he said.

Nazis Using Scorch Gas

BERNE, July 28 (AP).—German use of "smokethrowers" was mentioned for the first time today in Berlin dispatches telling of the occupation of Rostov.

A Berlin dispatch to the Basle newspaper Nachrichten said that in the midst of "unnerving detonations of heavy artillery" great clouds of smoke were seen to rise from the ground.

The grass will not grow again from the ground touched by this smoke, this dispatch said. There was said to be a new type of gas used in connection with the smoke, and the Berlin newspaper Voelkischer Beobachter reported the new weapon was handled by special troops.

TODAY'S FEATURES

Comics	Page 10
Culbertson on Bridge	Page 4
"Dance Team"	Page 7
Editorials	Page 4
Finance	Page 14
John Lardner	Page 10
Radio Programmes	Page 11
Shipping and Travel	Page 5
Social Notes	Page 6
Sports	Page 9
Theatres	Page 8
Women's Clubs	Page 7

Senator Would Shift Japanese From Aleutians

Wallgren Going North to Find Out Why Enemy Holding Islands

SAN FRANCISCO, July 28 (AP). — Senator Hon. C. Wallgren (D., Wash.), who expects to leave with other senators on an inspection trip of Alaskan and Aleutian defences early in August, tonight expressed eagerness to "get up there and see just what is going on."

"We expect to find out just who is to blame for the Japs being in Attu and Kiska, and when we do we'll pull no punches," Wallgren told newsmen.

Wallgren said he had received word from Senator Chandler (Democrat, Kentucky), chairman of the Military Affairs Subcommittee, that arrangements had been completed with the army for the trip.

"For ten years I have been saying we should take protective measures against the Japs," declared Wallgren, who left for Los Angeles tonight.

Continued on Page 2, Column 4

"CALL-UP" AGE MAY BE LOWER

Men of Nineteen May Be Drafted Before Married Men Taken

OTTAWA, July 28 (CP).—The probability was seen here today that the Federal Government will lower the bottom call-up age from twenty to nineteen before turning to the pool of married men to meet future quotas for compulsory military training.

The trend of recent quotas indicates that the current pool of single men aged twenty to forty soon will be exhausted. A lowering of the call-up age could be expected to bring in enough single youths to m requirements for several months.

It is not known how many additional men would be affected by such action, but the recent lowering of the age from twenty-one to twenty placed an extra 100,000 on the available list, however, many of those 100,000 will be turned down because of physical unfitness, and others will be granted postponement because of the nature of their work. The same factors would apply to som extent to the nineteen-year-olds.

National Defence officials have asked for 25,000 men for the August call-up. September requirements are not known, but it is understood that if they equal the August figure they will almost exhaust the available single men and childless widowers aged twenty to forty.

When that group is exhausted, the Government will face three alternatives: the lowering of the age group to nineteen, the lifting of the age limit to forty-five, and the calling of married men.

Exchange Ship Sets Sail for United States

LOURENCO MARQUES, Portuguese East Africa, July 28 (AP).—The exchange ship Gripsholm, carrying Canadians and Americans being repatriated from Japanese territory, sailed for the United States this afternoon.

House Defeats Censure Move By Opposition

Amendment Calling for Shake-Up in Milita Branch Lost

OTTAWA, July 28 (CP).—The House of Commons tonight defeated by 130 votes to 34 an amendment moved by Howard Green (Con., Vancouver South) calling for reorganization of the Defence Department as a consequence of the inquiry conducted into dispatch of Canadian troops to Hongkong last Fall.

The amendment moved Monday was to the formal motion to go into committee of supply upon which the Hongkong debate took place.

It was in effect a motion of censure. The Government forced a recorded vote when it appeared the Opposition would let the motion lose by a call of ayes and nays.

The Conservative, C.C.F. and New Democracy members solidly supported the amendment but gained only one vote from outside their own ranks, that of Jean Francis Pouliot (Lib., Temiscouata).

The debate on the Hongkong report occupied all of Monday's sittings, and lasted through today's morning and afternoon sittings and into the night sitting.

The House then went into committee of supply on civil estimates.

THE AMENDMENT

Mr. Green's amendment was:

"That this House is of the opinion that such of the evidence taken before the inquiry into the dispatch of the Canadian Expeditionary Force to the Crown colony of Hongkong

Continued on Page 2, Column 2

LONE RAIDERS DO NO DAMAGE

Japanese Flying Boat Intercepted and Is Probably Destroyed

ALLIED HEADQUARTERS, Australia, July 29 (Wednesday) (CP).—A single Japanese flying boat which attempted to bomb Townsville in Northeastern Australia last night was intercepted by Allied fighters and was believed to have been destroyed, a communique said today.

The raider was "hit repeatedly and when last seen was losing height," the communique said. "It is believed to have been destroyed."

It was the third night foray against Townsville, but in all cases the Japanese raiders dropped their bombs harmlessly into the sea outside the city.

A single Japanese plane also made a night attack on the Allied New Guinea base of Port Moresby. Several bombs dropped caused no damage, the communique said.

In a counter-offensive Allied air units were reported to have scored hits on the Japanese-held airdrome at Kupang, Dutch Timor, despite fighter opposition.

Allied ground patrols meanwhile drove the Japanese back from advanced outpost positions west of Gona in Southwestern New Guinea, and Allied planes scored numerous hits in Japanese installations there.

FIND WOMAN DEAD; POLICE SEEK MEN

Body Found Tied and Gagged in Vancouver Hotel Room—Suspect Slaying

VANCOUVER, July 28 (CP).—Police tonight continued investigation of the death of Mrs. Alexis Hilinora Sloan, forty-two, whose body was discovered last night on a bed in a downtown hotel.

Identification was made by the woman's husband, David Sloan, who read of the death and saw newspaper pictures of a mongrel dog that was found under the bed on which its mistress was discovered.

Police said the woman may have been strangled, as she had been gagged and left with her hands and one foot tied to the iron bedstead with stockings. However, the exact cause of her death will not be known until after an autopsy has been performed.

Two men are being sought for questioning in connection with Mrs. Sloan's death.

Brothers Under the Sky

The biggest point of contact between Russian and American fighting men is a designated point in the Middle East where lend-lease planes, flown by American pilots, are taken over by Red Army flyers. United States Co-Pilot Jesse Bievans shows his parachute to a Russian operational officer and a Russian pilot.

New Guns Given First Real Test

Full Moon Tempts Nazis Across Channel—Birmingham Chief Target

LONDON, July 28 (CP).—Britain's newest secret anti-aircraft guns had their first real test last night as the Nazi air force, favored by a full moon, sent over the largest number of planes to reach England in several months.

Birmingham, the industrial centre in the Midlands, was the principal target of the fifty to seventy planes which crossed the Channel, but other points in the Midlands and the Eastern Counties and even the Greater London district got their share of enemy attention. The night alarm in the London area was the first since June 3.

EIGHT SHOT DOWN

British defences, including night fighters, shot down eight Nazi raiders, and a ninth German bomber was reported destroyed this morning off the Southwest Coast.

An Air Ministry communique announced fires and damage were caused in the Birmingham area and a number of casualties resulted.

The new guns appeared to be widely employed, but no detailed description of them was permitted. Listeners knew something unusual was happening when they heard the novel twang in the midst of the familiar bang and crash of gun and cannon.

STINGING RECEPTION

The stinging reception they gave the Nazis, coupled with the activity of the night flyers, made the Germans spread themselves and pre-

Continued on Page 2, Column 6

CUTS BIG SWATH OF DESTRUCTION

Disastrous Storm Flattens Crops and Floods Highways in Okanogan Valley

OROVILLE, Wash., July 28 (AP).—A devastating hail and rain storm cut a two-mile swath of destruction across the Northern Okanogan Valley late yesterday afternoon, leaving crops flattened and shredded, highways inundated and the district's lifeline irrigation canal broken and filled with debris.

The storm struck first four miles south of here, and fields were under nearly two feet of water within a few minutes. Hail, driving down in a blinding, stinging sheet, ruined several orchards, and covered the area with a white blanket still visible hours afterward.

WAR MATERIALS CONVOY ARRIVES

NEW YORK, July 28 (AP). — The B.B.C. said tonight in a French language broadcast "a great number of ships carrying new war material had arrived in Egypt from America."

C.B.S. heard the broadcast, which added: "It was stated in London this afternoon that these ships carried, among other things, new tanks of the General Grant type."

MASS EXECUTIONS

VICHY, July 28 (AP).—The Germans announced today the execution of twenty-eight persons at Lille on conviction of a series of offences, including sabotage, possession of weapons and Communistic activity.

Duchess Takes Salute

AS colonel-in-chief of the King's Own Scottish Borderers, H.R.H. the Duchess of Gloucester, is pictured taking the salute during a recent inspection of the regiment.

IS OBJECT OF BITTER ATTACK

Two Indian Leaders Criticize Sir Stafford Cripps for Broadcast

ALLAHABAD, India, July 28 (AP).—Sir Stafford Cripps was bitterly attacked today by two of the top Indian leaders in the latest round of the fight over the Indian Nationalist resolution proposing withdrawal of British rule from India.

Maulana Abdul Kalan Azad, President of the All-India (Nationalist Party) Congress, told a press conference in Bombay that critics of the resolution, and particularly Sir Stafford, had ignored a frank analysis of the political situation and constructive proposals contained in the resolution.

Jawaharlal Nehru, former Congress President and still a leading spokesman, said here that both British and American critics "have proceeded either on a complete misunderstanding of the Congress resolution or a desire to pervert it."

Both Indian leaders attacked Cripps for a broadcast, Sunday, in which he had criticized the resolu-

Continued on Page 2, Column 4

Eight German Vessels Sunk

MOSCOW, July 28 (AP).—Eight enemy ships have been sunk in the Gulf of Finland by Soviet naval and air forces, the Russians said tonight.

A Pravda dispatch from the Red northern fleet said a group of bombers attacking a northern port sank an enemy oil tanker, three transports and a barge, and destroyed several warehouses.

The midnight communique claimed Soviet ships sank three enemy transports totaling 19,000 tons.

Warns Reich to Oust Nazis or Take Pounding

Air Marshal Harris Promises Germany Raid Every Night

LONDON, July 28 (CP).—Air Marshal Arthur Travers Harris, expanding his recent remark that "if I could send 1,000 bombers to Germany every night it would win the war by Autumn," told the Germans by radio tonight "we are going to scourge the Reich from end to end."

"You will have no chance," he told the German people. "Soon we shall be coming every night and every day, rain, blow or snow—we and the Americans.

"It is up to you to end the war and the bombing. You can overthrow the Nazis and make peace."

THEORY CHALLENGED

The air marshal is the organizer of Britain's huge raids on Germany and the German occupied countries. His theory that he could end the war with 1,000 planes a night has been challenged by military writers, including Gen. Sir Robert Gordon-Finlayson, who has said:

"Target areas are so numerous, dispersed and often so distant that under a period of years, we should not calculate upon inducing Germany to surrender from bombing alone."

However, the air marshal warned today: "Already 1,000 bombers go to one town like Cologne and destroy one-third of it in an hour's bombing. We know, we have photographs.

"In cloudy weather we bomb your factories and shipyards by day. We

Continued on Page 4, Column 4

NOT REDUCING POSTAL RATES

Suggestions Have Been Made for Increase Postmaster-General States

OTTAWA, July 28 (CP).—Postmaster-General Mulock said in the House of Commons tonight he could hold out little hope of a reduction in postal rates during the war.

Speaking during consideration of postoffice estimates, Col. Mulock said suggestions for increased postal rates had been made, instead of reductions being proposed.

He was answering a question by T. L. Church (Con., Toronto Broadview).

The Postmaster-General told J. R. MacNicol (Con., Toronto Davenport) that pamphlets issued by the North Toronto Bible House had been denied the use of the mails after consultation with the Justice Department.

Mr. MacNicol said he could not conceive of the Bible house issuing material for "illegal purposes."

Mr. MacNichol said he did not know what the pamphlets had contained.

LITTLE INTERFERENCE

Col. Mulock said the postoffice did not interfere with religious publications even when they gave pronounced expressions of belief. But when there was questioning of the

Continued on Page 4, Column 5

Crash Claims Woman Flyer

MILES CITY, Mont., July 28 (AP).—Emilie Nolke, whose address was not immediately available, was burned to death today in the wreckage of a plane she was piloting which crashed into a steep hill near here during a forced landing.

Coroner Ralph Bray said the destroyed plane was one of six small privately-owned training craft being flown from Tacoma, Wash., to Aberdeen, S.D.

All the planes made forced landings on a ranch near Hathaway. The five brought down without mishap resumed their flight late today.

4,000,000 MEN

WASHINGTON, July 28 (AP).—President Roosevelt told reporters today the United States has around 4,000,000 men under arms.

Assuming the figure included all the nation's armed forces, this was taken as an indication the army may already have reached the 3,600,000 total which Secretary Stimson said several months ago was its goal by the end of 1942.

Hard-Pressed Red Army Battles to Check Nazis Driving on Stalingrad

Fierce Fighting Taking Place Forty to Fifty Miles North of Vital River Port — Von Bock Sparing Neither Lives Nor Machines —Rail Lines in Danger

SECOND FRONT MENTIONED

MOSCOW, July 29 (Wednesday) (AP).—German troops pouring into the Caucasus have made another crossing of the Lower Don at Tsimlyansk and have reached Bataisk, fifteen miles south of Rostov, in their attempt to cut the Stalingrad-North Caucasian railroad, the Soviets announced early today.

"In the region of Tsimlyansk the enemy crossed the river at one place and reached the southern bank," the Tuesday midnight communique said.

"Our men are attempting to repel enemy attacks. Soviet tanks destroyed eight Nazi tanks, eighteen guns, ten trucks and killed 200 Germans during this engagement.

BATAISK REGION

"In the region of Bataisk there was fierce fighting. Four enemy attacks were repelled and the enemy suffered heavy losses. Soviet artillery destroyed seventeen tanks and annihilated one infantry battalion."

At the eastern bend of the Don River before Stalingrad the Russians also were engaged in a supreme fight. Dispatches said the Red Army killed 8,000 Nazis in a single small sector on a curving front only some forty or fifty miles north of the vital Volga River port.

The Germans, fighting their way toward Bataisk (which the Germans claimed they captured Monday) were striking at the western end of the Caucasian rail system. A branch railway stretches 100 miles southeastward from Bataisk to connect with the main Tikhoretsk-Stalingrad line at Selsk. But the main trunk line apparently was in more immediate danger from the German thrust across the Don at Tsimlyansk, which is only about thirty-five miles from the railway.

CONTINUE ADVANCE

The Russian communique reported steady but laborious advances in the Voronezh area 300 miles north of Rostov on the upper Don, but in the main Caucasian theatre it was evident the Nazis still were rolling forward.

Huge forces of German reserves poured into the battle below fallen Rostov and Novocherkassk near the Don mouth on the Sea of Azov. The skies were clouded with dive-bombers and the land was crawling with swastika-emblazoned tanks in a furious combat.

The Germans claimed they had widened and deepened their penetrations south of the Don and claimed to have reached or crossed the river along the whole curving front of the big Don bend.

FOR SECOND FRONT

The entire Russian press stressed the gravity of the hour, and Pravda again made an implied plea for a second front in reporting eleven new German divisions moved into Russia from France and Holland.

Marshal Semeon Timoshenko's armies were believed to be still

Continued on Page 7, Column 2

From Europe Day by Day—

THE TIMES, London

News and Comment on International Events selected from The Times daily and published in The Daily Colonist by special arrangement with The Vancouver Daily Province.

(Copyright, 1942, by Southam Co.)

LONDON, July 28.—The Russian High Command announced today the evacuation of Rostov on the Don and Novocherkassk, and retirement to new positions eastward of the Don Delta. The Germans, however, make progress only at great cost and after fierce fighting. The invaders' immediate objective appears to be to cut the railway from Stalingrad to the naval base of Novorossisk. This line has already been heavily bombarded.

* * *

Some Nazi tank columns, according to the Stockholm correspondent of The Times, are held ready to press forward to the oil region around Maikup in North Caucasus. The Russians have continued heavy attacks in the Voronezh area, but the Nazis have now received reinforcements and recent fighting has produced little change of ground. As the enemy fears the loss of further bridgeheads the fury of battle here is likely to increase.

* * *

From Moscow comes the report that Nazis' attempts to cross the Upper Don were frustrated by Red Air Force bombers which smash pontoons, rafts and rubber boats with low level attacks. What enabled the Russians to counter-attack and change operations in their favor around Voronezh was the arrival of reserves despite the Luftwaffe's attempt to destroy communications. The Don front here has been broadened by Russians crossing to the western bank and driving back their foes. The Germans are actually within the perimeter of Voronezh but their hold is gradually loosening.

* * *

Fierce battles continue on the adjacent Briansk front where Nazis' motorized units have suffered heavily. At Leningrad the fighting is local and Nazi counter-attacks have been repelled.

Hamburg was left in flames by the latest Royal Air Force raid directed at U-boat yards and other military objectives. One hundred and seventy-five thousand incendiary bombs

Continued on Page 2, Column 7

BLOWN UP BY CHINESE MINE

Japanese Troop Train Destroyed in Anhwei Province —Many Are Killed

CHUNGKING, July 28 (AP).—A Japanese troop train traveling through the middle of Anhwei Province was blown up by a Chinese mine at Chanohsien, the Central News Agency reported tonight, and the locomotive and all the cars derailed. The agency did not mention what casualties resulted.

It added, however, that 400 Japanese were killed or wounded in a Chinese attack northwestward of Central Anhwei. After pounding the Japanese positions with artillery, the Chinese rushed in and engaged the enemy in hand-to-hand fighting, the agency reported.

It said fierce fighting was in progress in the Linchwan and Yingtan areas of Kwangsi "with the Japanese suffering heavy losses."

ALBERTA TO APPEAL

EDMONTON, July 28 (CP). — An appeal to the Supreme Court of Canada will be made by the Alberta Government against a recent judgment of the Alberta Appeal Court, declaring the Legal Proceedings Suspension Act, 1942, "wholly ultra vires," Premier William Aberhart announced tonight.

Russia Has Oil Supply

LONDON, July 28 (CP).—British oil experts estimated tonight that Russia has more than 100,000,000 barrels of oil in storage or in production in regions other than the Caucasus and beyond the reach of the German armies driving south.

These experts, who declined to be quoted by name, said the Russian armies could fight on for some months on this reservoir alone because:

1. Russian oil production is being increased in the vast hinterland far to the east of the Volga.
2. Civilian use has been curtailed since the war started.
3. Russian exports of oil, including some to Germany, decreased in the years prior to the war and halted entirely when Germany invaded the Soviet.

COAL SUPPLY IS SHORT ON COAST

Board Representative Says Situation Serious but No Cause for "Jitters" Among Consumers

VANCOUVER, July 28 (CP).—C. L. O'Brien, representing the National Coal Administrator at Ottawa, believes that the coal situation on the Pacific Coast is serious, but that there is no cause for "jitters" on the part of domestic consumers.

Before going East Monday, Mr. O'Brien said his department's policy was to maintain the supply of coal to essential industries and see that the best possible use of resources was made by the household consumer. While on the Pacific Coast, he visited some of the mines and conferred with Government and coal company officials.

Germans Draft Men From Norway Plants

First Group of 20,000 for Nazi War Machine Leave Oslo Bound for Reich to Work on Military Construction

MONTREAL, July 28 (CP).—The Nazis are making good threats to conscript Norwegian labor for German military construction projects, information reaching the Norwegian Press Bureau here said today.

The first groups of drafted workers, believed to be the beginning of an initial contingent of 20,000, left Oslo and other cities last week for airdromes and fortifications now under construction by the Germans in Southern Norway and Troendelag.

As announced originally the drafting of labor was to have begun early in May when the Nazis said it would have to be put into effect "with all possible haste" and threatened that German "experts" would take over if Norwegian authorities did not produce a quick result.

The original conscription plan struck a snag when employers refused to obey orders to prepare lists of one-third of their employees whom they regarded as least indispensable. Instead, employers turned in lists of all their workers, leaving it to the authorities to make the selections.

RULES ALTERED

Eventually, rules governing the draft were altered. Each province was given until June 24 to report its minimum quota for the draft and on that date conscription was to begin. More than three weeks passed before any action came, but it is now believed that the initial contingent of 20,000 will be completed before the end of this month, and that 45,000 more will be summoned before the end of the Summer.

The draft will affect certain trades and industries more severely than first believed. Companies not engaged in helping the German war effort will have to surrender all their employees; banks and offices will have to give up 50 per cent of theirs.

All male employees under forty-five years in hotels and restaurants will be replaced by women. The new rules exempt women from actual draft, but designate them to take the places of drafted male workers.

Although it has been reported a portion of the draft will be used for labor in Germany, Nazi authorities in Norway say all draftees are needed in Norway.

LETTER CAME AFTER DEATH

Canadian Flyer Decorated For Heroism Writes Letter To Parents

HAMILTON, Ont., July 28 (CP).—Before he died, P.O. Bruce Gordon McIver, of Hamilton, wrote a letter to his parents to be mailed when he did not come back.

Following is the full text of the letter made public at the same time as a report that he was awarded the Distinguished Flying Cross for heroism:

As I write this—my obituary as it were (rather novel to write your own) I am not at all frightened at the prospect. The chances are about 20 to 1 that you will get your 200 hours in and we all believe that we will be one of the lucky nineteen, so by thinking that you feel quite at ease. Jim Erly, my roommate, has done six trips and it is really not as bad as you would imagine. Really, it is easier to go on operations than to sit at home and wait for them to come back.

PROUD OF EFFORTS

I might seem to have not been kind to you both by throwing away all the hopes you had built up for me by giving me a university education and then turning around and joining the Air Force. I know that you had always been so proud of my little efforts and success in school work.

Truly I did join thinking that I would be an instructor after finishing my course. All the fellows did in my course, so I did what I thought best and expected to stay in Canada. After getting to Toronto at Overseas Pool, I knew then what was to happen and by that time I was reconciled to the fact and hoped that you were, too—although I did not think it best to tell you and so spoil what little time there was left by having that hanging over our heads.

BEEN WORTH IT

Looking back on it all now—the Atlantic crossing—meeting the King and Queen—seeing England—meeting real men here in the Air Force—well, it has been worth it! I have certainly lived life to the full and to do that one must take risks.

As you have been proud of me before, you have all the more reason to be proud of me now; and the fact that you can hold up your head in anyone's company, and no one can say a word against me, your son, I hope that will be some consolation.

For my own part, if I had the chance to do everything again, I wouldn't do anything different—which is something to say and to feel right in your mind about.

I must be off now to do "briefing"—to find out where we are going tonight and get ready. I hope that you will never receive this letter, as it is only to be posted in case I don't get back.

DIES AT BRANDON

BRANDON, Man., July 28 (CP).—Dr. John Sutherland Matheson, sixty-eight, member of the Manitoba Medical Association, died at his home here late yesterday. Born in Woodstock, Ont., he was a graduate of Toronto University. Survivors include a daughter, Mrs. George Davidson, and a brother, Colin, of Victoria.

Advance Showing of the NEW FALL COATS SCURRAHS

Writing Cases IN LEATHER $3.75 to $16.75 Suitable for Ladies and Gents F. W. FRANCIS Jeweler 1210 DOUGLAS ST.

DEAFENED? Better Hearing With Western Electric's Latest Vacuum Tube AUDIPHONE VICTORIA HEARING-AID CO. 806 Pemberton Bldg.—B. S. H. Tye

ENGLISH CHINA 32-Piece Breakfast Sets. Large variety of patterns. Priced from $6.95 FRANK'S "Complete House Furnishers" 860 YATES ST. E 3464

LOANS $50 for $3.58 (Total Cost) $100 for $7.10 (Total Cost) when repaid in six monthly instalments

Cash Loan You Get	4 paymts	6 paymts	10 paymts	12 paymts	15 paymts
$25	$ 6.57	$ 4.46	$ 2.78	$ [illegible]	
50	13.13	8.93	5.57	4.73	
75	19.70	13.39	8.35	7.09	
100	26.26	17.85	11.13	9.46	$ 7.78
125	32.83	22.32	13.92	11.82	9.73
150	39.39	26.78	16.70	14.19	11.67
200	52.52	35.71	22.27	18.91	15.57
300	78.79	53.56	33.40	28.37	23.36
500	131.31	89.26	55.66	47.29	38.91

See other loans and payment plans in table. You can get a loan quickly on your own signature. No endorsers needed. No credit inquiries are made of friends or relatives. Payments in the table include all charges at the rate of 2% monthly as authorized by the Small Loans Act, 1939. HOUSEHOLD FINANCE Corporation of Canada Established in Canada 1928 Second Floor, Central Building 620 View St., at Broad G-arden 4189 VICTORIA, B.C. W. D. Brewster, Manager

AMAZING VALUE In Late Model Cars of All Makes—Every One With 5 Good Tires BEGGS USED CAR SALE

Haig & Haig The Oldest Name in Scotch HAIG & HAIG, LTD., EDINBURGH 26½-oz. $4.75 This advertisement is not published or displayed by the Liquor Control Board or by the Government of British Columbia.

NOT ANY LACK OF VOLUNTEERS

Canadian Overseas Regiments Would Supply Plenty For Paratroop Battalion

SOMEWHERE IN ENGLAND, July 28 (CP).—There's a wealth of volunteers, if any are needed, among Canada's overseas infantry regiments for the Dominion's projected paratroop battalion.

Defence Minister J. L. Ralston's announcement that a Canadian airborne unit will be formed was welcome news in army camps here, where it is felt that this formation may be the first step in the creation of a considerable Canadian airborne force which would include glider units and giant troop-carrying planes.

A MATCH FOR ANY

On the ground, the Canadian army is considered a match for any in armored strength, guns and infantry, but there is a growing military opinion that airborne formations also will be necessary in any major European operation.

Certain Canadian units have been on manoeuvres with paratroops from Britain and they realize how valuable these skymen would be on operations. For several days these air troops and the Canadians shared the same camps and the Dominion fighters learned at first-hand about paratrooping.

Senior Canadian officers have kept in close touch with the development and training of British airborne formations. In the Fall of 1940 the first demonstrations were staged by British paratroops and since then the sky force has grown to sizeable proportions.

EXCITING WORK

It is recalled here that Canadian flyers took part in the operations when paratroops raided Bruneval, France, and destroyed a radio location post early this year. The airmen were among crews which carried the parachute units across the Channel to carry out their jobs and many Canadians found the work more exciting than "straight bombing."

BRITISH LABOR KEY AND PIVOT

Member of Overseas Party Speaks to Delegates at C.C.F. Meeting

TORONTO, July 28 (CP).—Objectives of the British Labor party for postwar Britain and the postwar world were outlined here tonight by Herman Finer, of London, fraternal delegate from the British Labor party to the C.C.F.'s tenth anniversary convention.

Mr. Finer spoke at the convention banquet at which Sam Lawrence, of Hamilton, Ontario president of the C.C.F., and Mrs. Louise Lucas, of Mazenod, Sask., sometimes described as the "Mother of the C.C.F.," were also speakers.

The British Labor party is serving a dual function in the present British Government, Mr. Finer said. On the one hand is a group co-operating with the Government and serving in Cabinet positions. On the other hand others—described as a "ginger group" — have sometimes been vehement in their criticism of Government policy.

"In the present crisis," he said, "both the key and the pivot is British labor."

LABOR'S SACRIFICE

Labor has "sacrificed many relations, many of the things it won through years of hard struggle," but these are to be restored after the war. Labor has stood for fair treatment of conscientious objectors "one of the noblest things in the annals of all labor and the British Government."

Speaking of the post-war period, Mr. Finer, who serves on the Labor party's committee on post-war reconstruction, said that "in England . . . never again will we allow the unemployment as in the years between the last war and the present one."

Public control is planned of such basic economic and industrial functions as banking and credit, iron and steel, transport in all its forms and fuel and power.

Labor in England, he said, visions for the post-war international scene "a League of Nations with teeth in it," disarmament, "peace without revenge," diminution of tariffs and an international currency based on gold.

AFTER-WAR ELECTIONS

He predicted victory for Labor in British elections after the war, based on perception of the people of the "failure of the Government class," the "failure of capitalism," and the perception of the heroic human qualities of mankind as demonstrated in the face of air bombardment.

Mr. Lawrence said he regarded the holding of the tenth anniversary convention in Ontario as significant. "Success of our movement in Ontario is essential to our success in Canada as a whole . . . observers everywhere are agreed that before long we will be called on to show that our claims of competence to build a new world order are not mere words. Days of historic significance for Canada and the world lie ahead and this meeting here in a key province is a vital step on the way."

SPEAKS FOR WOMEN

Mrs. Lucas addressed herself particularly to the women.

"I am singling out the women now because I believe they have the making or breaking of this movement for human need and social justice in the hollow of their hands . . .

"We are realizing now as never before that if we want to win the war for freedom, if we want social security and a real world peace, if we want freedom from want, freedom from fear and the right to worship God according to our conscience, we must elect men and women to our Parliament who have a different conception of the purpose of life . . . than those who are ruling today elected by the old parties who believe in the principle of making profit for big business."

In Command of Artillery

BRIGADIER R. A. FRASER, V.D.

WHO recently took up his appointment as officer commanding the divisional artillery with the 6th Division, which has headquarters here. A native of Montreal, he served as a sergeant-major in the first Great War when he went overseas with the First Canadian Division. In 1915 he was commissioned while with the Royal Field Artillery, and later saw service with the Ulster Regiment. On conclusion of the war he was captain and adjutant of the Seige Brigade, Canadian Garrison Artillery. Brig. Fraser joined the N.P.A.M. in 1920 and became commandant of the 2nd Montreal Regiment. In April, 1940, he enlisted in the active force and was appointed commanding Royal Artillery of a Canadian Division and went overseas in the Summer of that year. After his return to Canada in February, 1942, Brigadier Fraser was retained and appointed to his present command.

IS OBJECT OF BITTER ATTACK

Continued from Page 1

tion and M. K. Gandhi's support of it.

"Like a clever lawyer, Cripps picked out phrases from Gandhi's statement without reference to the context and tried to prove the Imperialist case," Nehru said.

"This is no time for lawyers' quibbling, and no statesmen who shoulders responsibility can afford to do this."

Nehru emphasized that India's defence was the main consideration before the Congress, and that Indians would suffer most if there were an invasion.

"It is beyond measure that Cripps should allow himself to become a devil's advocate. He thus injured Indo-British relations more than any other Englishman could have done," he added.

The resolution, published by the working committee of the party early this month, proposes the withdrawal of British rule from India, and adds that the committee does not desire to embarrass Great Britain or the Allied Powers in prosecution of the war, or in any way to encourage aggression against India or pressure on China by Japan or any other Axis power.

Nehru said "the resolution is clear enough, and if people refuse to understand it, this simply shows they do not want to understand."

The All-India Congress meets in Bombay, August 8.

SENATOR WOULD SHIFT JAPANESE

Continued from Page 1

"I have watch them develop their alleged fishing industry in our waters and was certain it was for other purposes than commercial fishing. My record and my statements for the last ten years on the Jap question are public and my position has now been proven as justified.

"I was against selling Japs scrap iron and other war materials, and voted accordingly in the Senate.

"The Japs are and have been our greatest menace. We on the Pacific Coast know the dangers from Jap occupation of the Aleutian Islands. We have to drive the Japs out of Kiska and Attu immediately.

"There is no time to sit back and figure that they're going to attack Siberia and we're in no danger. We must get them out of there as quickly as possible. Just how soon that will be, we hope to learn on our trip."

MONTREAL, July 28 (CP).—John M. Evans, thirty-eight, assistant manager of the department of development, Shawinigan Water & Power Co., died in hospital here today after a brief illness. He was well known in Canadian engineering circles.

SEARCHING FOR MORE 'CHUTISTS

U.S. Authorities Comb Maryland and Virginia When Landings Reported

BALTIMORE, July 28 (AP).—State and Federal military and police agencies tonight combed sections of Maryland and West Virginia after reports of "parachutists or other objects . . . dropped from unidentified planes"—the second such search in Maryland within the week.

The Third Service Command said a search by state police, the state guard, the Federal Bureau of Investigation and by military intelligence agents was in progress within an approximate fifty-mile radius of Washington, D.C.

A spokesman of the Third Service Command said the search was continuing, but no further information would be forthcoming until something substantial had been found to warrant a statement.

The spokesman, who declined to be quoted by name, said one possible explanation which had been offered by the Eastern Defence Command was that persons were seeking parachutes dropped from meteorological balloons. The command statement reported "no one has been apprehended."

A similar report last week from the vicinity of Elliott City, near Baltimore, proved unfounded.

Following that investigation the Third Service Command issued a statement urging the public to "Look twice, or even three times, before attempting to report on suspicious happenings."

STALLED ARMY IS DIGGING IN

Continued from Page 1

race to bring up more men and material. Both are handicapped; the Axis by the difficulties of withdrawing strength from the Continent of Europe and the Allies by the enormous distances of the supply routes to the Middle East.

The important factor favoring the Allies now is their aerial superiority, with British, South African, Australian and American squadrons constantly striking at the Axis sea-lanes, ground communications and the battle forces themselves.

The enemy's main supply ports of Bengasi, Tobruk and Matruh have been special targets.

68 PER CENT WHITE

Cuba's population of 4,228,000 is 68 per cent native white.

RUBBER LIFE is available at all HUDSON'S BAY STORES ½ pint jar (U.S.) contains sufficient for 500 mile treatment for 4 tires. $1.25

Wants State Control Of Wealth, Resources

C.C.F. Convention Approves National Council Programme for "Victory and Reconstruction"—Conscription Goes Back for Amendment

TORONTO, July 28 (CP).—Delegates to the tenth anniversary convention of the C.C.F. today approved in general its National Council's programme for "victory and reconstruction," but sent back several clauses for revision, one of them dealing with the conscription of manpower.

The conscription clause, one of several dealing with "mobilization for total war," called for "the selective use of our manpower, whether in productive or military services, as part of a unified plan for the conscription of wealth and other resources."

WEALTH AND RESOURCES

The suggestion to the National Council, as the clause was referred back, was that it should make it more clear that the C.C.F. programme would not embody conscription for military service or work in industry until wealth and other resources were conscripted as well.

The National Council's report, which was read by David Lewis, of Ottawa, national secretary, and later discussed clause by clause, suggested a five-point war policy, a programme for postwar Canada for a programme for world reconstruction after the war.

The convention rejected a proposal for support of a national government while it also took steps to expand the scope of the Co-operative Commonwealth Youth Movement.

In the debate on the conscription clause in the National Council's programme, G. Gagnon, of Montreal, secretary of the Quebec C.C.F., declared that "French-Canada wants to win the war as much as anyone with a soul. But not with the conscription of manpower only; we want equality of sacrifice."

CRITICIZES MITCHELL

During the discussion of the conscription clause, Silby Barrett, of Glace Bay, N.S., charged that the present Minister of Labor, Hon. Humphrey Mitchell, "has been advocating company unions," and that Prime Minister Mackenzie King was unfriendly to labor.

Mr. Barrett said that when he and other labor men met Mr. King to ask him to use his influence to prevent discrimination against men who had taken part in the Kirkland Lake Gold Mines strike during the Winter months they were told they could only have ten minutes with the Prime Minister.

"When we put the question to him he answered with a flat 'No'," said Mr. Barrett. "I think it was the first time he said 'No' in his lifetime. All the rest of his life he has been a 'Yes' man."

POSTWAR WORKS

Looking to postwar Canada, the report called for planning to utilize productive capacity for peacetime purposes. "Never again should we allow the pretence of poverty or lack of money stand in the way of social reconstruction."

Major plans proposed for introduction after the war included: Conservation and development of natural resources; a housing programme to eliminate slums; rural rehabilitation; a national social security system; wider opportunities of education for all.

To deal with the problem of post-war world reconstruction, the report proposed establishment of two international councils—one to deal with the rehabilitation of peoples and areas devastated by war and the other to lay plans for a new world association of nations.

Inquisitive Cow Causes Grief for Interior Farmer

ROBERTS CREEK, July 28 (CP).—Because a cow proved too inquisitive, A. C. Cornell, of Roberts Creek, is nursing a sore back, and his well is short 1,000 pails of water. The cow, grazing near the well, looked down it Sunday. The planking gave way, and the cow wasn't rescued until Mr. Cornell had removed more than 1,000 pails of water so that he and his neighbors could get ropes around the bellowing animal and pull her out.

NEW GUNS GIVEN FIRST REAL TEST

Continued from Page 1

vented them from inflicting any concentrated damage.

While the night flyers were able to get off the ground, the bomber fleets were held at home by bad weather over the continent. Today, however, R.A.F. planes, flying singly, attacked points in Germany, and Air Chief Marshal Sir Arthur Harris, chief of the Bomber Command, broadcast a grim warning to Germany that "we are going to scourge the third Reich from end to end."

MINIMIZE DAMAGE

His broadcast followed a German broadcast minimizing the damage and casualties in the R.A.F.-R.C.A.F. raid on Hamburg on Sunday night. The Germans said ninety-nine persons were known to have died and others are missing. They called the raid "a major one," but declared the bombs fell "almost exclusively in residential sections."

RURAL SCHOOL AREAS UNITED

Consolidation of Nineteen Districts Is Announced by Hon. H. G. Perry

The consolidation of nineteen rural school districts in the Nanaimo and Ladysmith area was announced by H. G. Perry, Minister of Education, yesterday. Action was taken because of the shortage of teachers, the minister said.

The district will be known as the Nanaimo-Ladysmith United Rural School District, and reaching from the outskirts of Ladysmith to Wellington, includes all school districts other than the municipal areas of Ladysmith and Nanaimo. It will be administered by Dr. William Penderleith, an official trustee.

The consolidation is one of the largest yet undertaken by the department and unites the following school districts: Brechin, Cedar North, Cedar South, Cedar East, Chase River, Departure Bay, Extension, Diamond Crossing, Harewood, Lantzville, Mountain, Nanaimo Bay, Northfield, Oyster, Oyster North, Red Gap, Waterloo, Wellington and Wellington South.

The move will release twelve qualified teachers for other Vancouver Island schools, and is expected to increase the efficiency of educational facilities and lower the media costs of taxation from 6.29 mills to not more than 5.5 mills, and possibly as low as 5.3 mills, the minister said.

QUIT POST WHEN JAPANESE ARRIVE

Missionary and Family Escape From West Borneo and Make Way To Vancouver

VANCOUVER, July 28 (CP).—Rev. J. Arthur Mouw has arrived here to tell his story of escaping from his mission station at Balai-Sepoeak, West Borneo, only a few hours ahead of the invading Japanese.

Mr. and Mrs. Mouw and their two children fled Balai-Sepoeak just ahead of the Japanese when they attacked The Netherlands East Indies. The missionary and his family took their motorboat and headed down river to the coastal city after hearing the Japanese were attacking Borneo.

They found all communications cut, and no Dutch ships. They had to go up-river again to reach another coast town, where they found an old Chinese junk, upon which they sailed to Java.

The Mouws took passage on a ship Soerabaja, escaping attacks by mine layers and Japanese submarines. Eventually they landed at New Orleans, after going through the Panama Canal.

MONTREAL, July 28 (CP).—The appointment of George F. Reid as Crown prosecutor of the Montreal district was announced today from Quebec City. A native Montrealer, Mr. Reid was educated at St. Mary's College and the University of Montreal.

DIMITY GOWNS and PYJAMAS For Cool Summer Wear! Plaids or Floral Patterns. Price.... $2.95 B.M.Clarke 715 YATES STREET

ROYAL ALBERT BONE CHINA Cups and Saucers SPECIAL 98¢ MACDONALD ELECTRIC LTD. 1121 DOUGLAS E 1171

A COMPLETE SERVICE
- Plumbing and Heating
- Iron Firemen Coal Stokers
- Gurney Ranges
- Oil Burners
- Refrigerators
- Repair Service
- Standard Burner Oils

C. J. McDowell 1000 Douglas St. - Craig St., Duncan

NEW SHIPMENT OF ICE BOXES 75 lbs. Ice Capacity—Mineral Wool Insulation — All-White Enamel. $59.50 COAST HARDWARE 1418 DOUGLAS STREET

PROPOSE SHORT WORKING WEEK

Ceiling of Forty-Eight Hours Is Recommended by U.S. Government Agencies

WASHINGTON, July 28 (AP).—A ceiling of forty-eight hours weekly—in six eight-hour days—on the working time for millions of men and women employed in war industries was proposed today by eight Government agencies.

The office of War Information announced that such hours had been recommended to war contractors and other war-producing agencies.

"The major effect of the new policy statement on hours," the announcement said, "should be to reduce excessive working hours per week per person, which cannot be sustained without impairing the health and efficiency of workers and reducing the flow of production."

MAJOR STANDARDS

The statement of policy, signed by representatives of the War and Navy Departments, Maritime Commission, Public Health Service, War Manpower Commission, War Production Board, Commerce Department and Labor Department, set forth four major standards, as follows:

1. For wartime production, the eight-hour day and forty-eight-hour week approximate the best working schedule for sustained efficiency in most industrial operations.

2. One scheduled day of rest for the individual, out of approximately every seven, should be a universal and invariable rule.

3. A thirty-minute meal period is desirable.

4. Vacations are conducive to sustained production, and should be spread over the longest possible period.

REFUSED OIL SUPPLY

MONTREAL, July 28 (CP).—The City of Montreal has been refused permission to continue heating the City Hall and certain other municipally-owned buildings with oil, it was announced today. Notice was received from the office of G. R. Cottrelle, fuel administrator.

HAMBURG LOSSES

BERLIN (From German Broadcasts), July 28 (AP).—Official quarters said today ninety-nine persons were known dead and others still were missing in Hamburg after the British bombing raid Sunday night. The number of injured was said to be large.

Rubber-Life is Here! Keeps Tires Rolling Thousands of Extra Miles

If you apply RUBBER-LIFE yourself: RUBBER-LIFE is available in half-pint containers (U.S.) at all department and general stores. This is a 500-mile treatment for four tires. Price $1.25. If you want RUBBER-LIFE applied: All garages and service stations are equipped to apply a 500-mile treatment of RUBBER-LIFE. Price $2.00 for four tires, including material and labour. Attention Service Stations, Garages and General Stores: If your jobber cannot supply you with RUBBER-LIFE write us for literature and price list.

This scientific new product, RUBBER-LIFE is a LIFE SAVER FOR TIRES. Tested by an independent laboratory (The United States Testing Company Inc.) RUBBER-LIFE has proved that tires treated with it are 21 to 24 percent more resistant to wear than untreated tires. RUBBER-LIFE PRESERVES THE RUBBER — MAKES TIRES LAST LONGER. GIVE YOUR TIRES A RUBBER-LIFE TREATMENT TODAY AND KEEP THEM ROLLING. RUBBER-LIFE IS ECONOMICAL TO USE—

RUBBER-LIFE COMPANY LIMITED 427 McGILL STREET MONTREAL

Danes Everywhere Solidly Back Allies

In Occupied Denmark and in Free Countries They Fight and Work for the United Nations, Says Danish Minister in Address Here

THE one hope of Danes everywhere—Danes who are slaves and Danes who are free—is that victory will come to the United Nations, and it is to this end that they are fighting and toiling, suffering and looking steadfastly forward in occupied Denmark as well as in the free countries of the world.

This is the attitude of the Danes, whose country was invaded on April 9, 1940, by the German armies on the heels of Hitler's assurances that he had no designs on the defenceless little nation. It was interpreted by Hon. Henrik de Kauffman, Danish Minister to the United States, when he addressed a joint luncheon meeting of the Canadian Club and the Kiwanis Club in the Empress Hotel.

HOPING AND PRAYING

"Danes in occupied Denmark, Danes in the free countries of the world and who can express themselves, are all hoping and praying for one thing—victory for the United Nations, victory for Canada and her Allies," declared the minister.

Mr. De Kauffmann, who was accompanied by Mme. De Kauffmann, described events leading up to the German occupation of his country—a sorry story of subterfuge and deceit, broken promises and torn up treaties.

"Norway has a government in exile, Denmark has none," he explained. "Our Government has a certain liberty of action in minor matters, but in all large questions it is Hitler who dictates."

In some cases, he said, rule is by suggestion, "and a German invitation to do something is a request you cannot decline."

From the day of his country's capitulation Mr. De Kauffmann's path of duty has been in an entirely different direction from that conceived by the overlords of Denmark. He has repeatedly incurred their displeasure by his activity in America.

REFUSED DISMISSAL

"From the day of the invasion I considered it my duty to carry out my work, not as Mr. Hitler wanted it, but as my people would want me to do my work if they were free," the tall, slim minister explained in perfect English. Mr. De Kauffman told about himself and his work, occasionally hesitating and running brown fingers through his iron grey hair. "I made it quite clear that I would not recognize any dismissal."

But his negotiation of the agreement that gave the United States strategic bases in Greenland, in April, 1941, was the final, intolerable act, and the German Government lost all patience. Exasperated, the Nazis ordered a telegram sent to him next day in Washington.

"That was too much for Mr. Hitler," the minister explained. "Next day I was dismissed, recalled, my property seized and I was no longer Minister to Washington."

HAS CARRIED ON

But that did not alter the situation, he said, for he has carried on ever since.

"I am a disobedient Danish diplomat who refused to be dismissed."

In thanking the speaker, Hon. H. G. Perry, Minister of Education, described his action in the Greenland negotiation as "stern and strong, and one which will stand out as a beacon light in history."

"In making a profound decision which has had a vitally beneficial effect on the course of the war, he proved himself a man of iron, not of wood," asserted Mr. Perry.

The speaker was introduced by Alistair Campbell, president of the Kiwanis Club, and G. H. Gowan, president of the Canadian Club. Members of the Provincial Cabinet were guests at the luncheon.

HON. HENRIK DE KAUFFMANN

HOUSE DEFEATS CENSURE MOVE

Continued from Page 1

as has been disclosed reveals convincing proof of incapacity on the part of the responsible military authorities, and demonstrates the immediate and urgent need for a comprehensive reorganization of the Department of National Defence."

DEBATE ON HONGKONG

OTTAWA, July 28 (CP).—Material from the letter, criticizing the Hongkong report, written by Lt.-Col. George A. Drew, Ontario Conservative leader, to Prime Minister Mackenzie King, which the Prime Minister refused to table, got into the House of Commons records today in an interchange between Dr. H. A. Bruce (Conservative, Toronto-Parkdale) and Justice Minister St. Laurent.

The minister quoted from The Vancouver News-Herald's report (July 15) of the letter from Colonel Drew in replying to comments of Dr. Bruce regarding "prostitution" of the Royal Canadian Mounted Police in obtaining evidence from Vancouver stevedores.

Dr. Bruce had referred to the use of police in gathering evidence in Vancouver regarding the non-arrival of certain mechanical transport in time to sail with the Canadian expedition to Hongkong last October 27.

He was stopped by Speaker Glen, who has ruled against use of any evidence except that contained in the commission report.

RIGHT TO REPLY

But the Speaker ruled that the Justice Minister had a right to reply to Dr. Bruce's remarks.

Colonel Drew's letter, as reported in the Vancouver paper, was referred to by the minister as having asserted that "the Minister of Justice had prostituted the Royal Canadian Mounted Police in the search conducted in Vancouver for evidence the letter called favorable to the Government." Colonel Drew was a commission counsel at the Hongkong inquiry.

Mr. St. Laurent said the R.C.M.P. had been used to obtain information from Vancouver stevedores on authority of his deputy minister (F. P. Varcoe) and he knew nothing of the incident until "just before" the report appeared in the Vancouver paper.

"If Mr. Varcoe had informed me when he got Mr. Kellock's (R. L. Kellock, counsel to the Duff Commission) request, I would have felt it proper to take the action which was taken, and I take full responsibility for the action which was taken by my department," the minister said.

The letter written by Colonel Drew, who was nominated as counsel to the Duff Commission by Conservative House Leader Hanson, was dated July 11.

Prime Minister Mackenzie King refused to table it in the House on the advice of G. A. Campbell, K.C., Montreal, Government counsel to the commission, that it contained information which was revealed to the commission in secret.

The press censors subsequently advised they could not approve publication of the letter.

NO ATTACK INTENDED

After Mr. St. Laurent had completed his version of the police participation in the inquiry, Dr. Bruce said that he had been quoting from the Drew letter and that he was not making any attack upon the minister."

This incident was the highlight of the day's debate in which other participants were Ross Macdonald (Liberal, Brantford City); Lt.-Col. J. A. Ross (Conservative, Souris); J. S. Roy (Independent, Gaspe); G. R. Boucher (Conservative, Carleton); T. L. Church (Conservative, Toronto-Broadview); Jean Francois Pouliot (Liberal, Temiscouata); G. G. McGeer (Liberal, Vancouver-Burrard), and Navy Minister Macdonald.

A feature of Mr. Pouliot's speech was his recommendation that Premier Mitchell Hepburn of Ontario, a former House of Commons supporter of Prime Minister Mackenzie King, be appointed Minister of National Defence with authority over all three branches of the armed forces.

Dr. Bruce ran into considerable difficulty with Speaker Glen when he described as "reprehensible" the report of the Royal Commissioner in "refusing to accept the evidence of Mr. Cooke" (P. B. Cooke, agent for the Awatea which carried the contingent to Hongkong.)

Speaker Glen had this comment withdrawn and refused to permit the substitution of the words "incorrect" and "inaccurate" as applied to the report, because it was a reflection upon the commissioner, Chief Justice Sir Lyman Duff.

Euthanasia for A Stomach Ache

CHICAGO, July 28 (AP).—A big game hunter from the Field Museum killed Deed-a-Day, popular elephant of Lincoln Park Zoo, with a single shot to the brain from a heavy rifle today when experts decided there was no cure for her ailment, apparently a gargantuan stomach ache. Deed-a-Day, twenty-five, had lost 1,000 pounds from her four-ton frame.

BUTTER is four Pats a Week in Britain

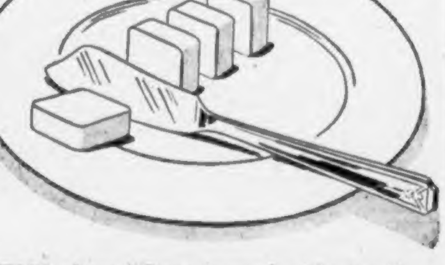

HITLER chose "Guns instead of butter." So the Nazis have guns! We must catch up . . . and beat them.

They tortured people to make them save. We must save willingly.

So it's up to us, each one of us, to economize of our own free will . . . buy War Savings Stamps and Certificates so that we can outstrip our enemies with planes and tanks and guns and ships . . . we must do more than merely meet the small requirements for compulsory saving. We must supply nearly half the money needed for the war—*voluntarily*.

Women must help by economizing in the kitchen, by patching and darning, by shopping carefully and cutting out waste. Make up your mind *now* to buy one, two, five or more War Savings Stamps *every week*. You can. You *must!*

Buy War Savings Stamps from banks, post offices, telephone offices, department stores, druggists, grocers, tobacconists, book stores and other retail stores. Certificates may be purchased for immediate delivery in denominations of $5, $10, $25, from Banks, Trust Companies and Post Offices.

Saving is Serving

National War Finance Committee

QUERIES CREW ABOUT PANAMA

German Submarine Skipper Wanted to Know if Ship Through Canal

A UNITED STATES GULF COAST PORT, July 28 (AP).—While machine-guns were trained on survivors of a United States cargo ship sunk July 12 in the Caribbean, a tanned Axis submarine commander questioned them about the Panama Canal, but gained no information, the navy revealed here today.

Five crew members died among the nine aboard after a torpedo struck near the after part of the vessel, tearing the stern away. The torpedoing previously had been made public by the Mexican Government and details were obtained after members of the crew had arrived here from Mexico.

Sverre Gram, master of the ship, said that as the survivors were rowing away from the abandoned vessel, the sub surfaced and approached their lifeboats with guns trained and demanded to know whether the vessel had passed through the Panama Canal.

The master answered in the negative and the submarine officer dropped the subject.

INVESTIGATIONS ARE CRITICIZED

Senator Says They Cause Delay of Canada's War Effort

OTTAWA, July 28 (CP).—Investigations which delay Canada's war effort were criticized by Senator C. B. Howard (Lib., Quebec) in the Senate today.

"I sometimes wonder if we are fighting George Drew (Lieut.-Col. George A. Drew, Ontario Conservative leader) or the Japs," he said, referring to the Hongkong inquiry conducted by Chief Justice Sir Lyman Duff.

Canada's production of Bren guns had been delayed six months by an investigation brought about by Col. Drew, said Senator Howard, adding:

"I wonder if, when the war changes, as it will within the next year—if after every battle, whether we lose or win—we are going to be faced with an investigation."

Senator Howard spoke in the debate on second reading of the Government's Bill 80 to amend the National Resources Mobilization Bill allowing conscription for overseas service by order in council.

EVIDENCE OF ABILITY

Gun production at Sorel, Que., was evidence of the ability of the French-Canadian people. In proportion to her population Canada had made a greater contribution to the cause of the Allied nations than any other country.

If there was any misunderstanding in Canada, it was because the people did not understand one another. French-Canadians were a loyal people, but resented compulsion in any form.

While he favored the voluntary system, Senator Howard said, he would support conscription if it were essential to victory, and he would vote for the bill, confident in the leadership of Prime Minister Mackenzie King.

PASSES AT WINNIPEG

WINNIPEG, July 28 (CP).—John G. Whillans, forty-eight, assistant provincial commissioner of the Boy Scout Association, died here today. Survivors include a brother, George Whillans, Kinistino, Sask.

CANADIANS IN SORRY PLIGHT

Passengers on Asama Say Men in Hongkong Need Many Things

LOURENCO MARQUES, Portuguese East Africa, July 24 (Delayed) (CP).—Passengers who boarded the Japanese steamship Asama Maru after being interned following the fall of Hongkong said today that the plight of Canadian troops taken prisoner there was just as desperate as that of Americans interned in the Zentsugi Barracks in Japan, where medicines, food and clothing were most vital needs.

E. D. McGreer, secretary to the Canadian Legation in Tokio at the time of Japan's offensive against the United Nations, refused to comment on either the treatment accorded Canadian prisoners or that accorded himself and his staff during their internment, holding that this was neither the time nor place for such comment.

Passengers said they understood the Canadian troops at Hongkong made the most valiant stand of any of the defenders with resulting heavy casualties.

HELD TO GROUND

In the face of superior numbers of Japanese they doggedly held their ground, retreating virtually foot by foot to the Stanley Point battleground, it was said.

Finally, trapped in a hopeless position at the end of Stanley Point, they surrendered.

Estimates of the dead and wounded among the Canadians vary from 50 per cent of the total of 2,200 to well over 60 per cent.

The Canadian contingent to Hongkong numbered 1,985 officers and men. Information relayed to Canada from Japan by way of Argentina, last February, was that Canadian prisoners of war taken at Hongkong totaled 1,789, and from that it has been calculated that 296 were dead or missing. Following that announcement, a few Canadians were reported to have died in custody. There has been no estimate of the number wounded.

McGreer, asked to describe his treatment and that of his staff of seven persons before they were placed aboard the Asama Maru, said: "I don't think it appropriate to make any statement until I return to the Dominion."

However, it was learned that the whole staff had been under strict supervision during the internment period and that they were closely confined inside the legation grounds.

SECURED FOOD

McGreer said he was not permitted outside the grounds without an accompanying officer, but added that the Japanese made every effort to obtain adequate food for the staff and did obtain food which he understood was much better than that available to the Japanese.

The secretary of his staff was taken for weekly walks with a uniformed officer strolling alongside.

Although he declined to comment on the Japanese treatment of Canadians at Hongkong, McGreer was known to have held long conferences with Paul McLane, Canadian Trade Commissioner, after McLane boarded the Asama Maru at Hongkong.

A box of books which McGreer brought from Tokio for the Canadian prisoners was not unloaded at Hongkong, because it was jammed in the hold of the ship and could not be reached without a great amount of cargo shifting.

The strictness of Japanese supervision of the repatriates was exemplified by their refusal to let McGreer ashore at Saigon, French Indo-China, to visit a cousin.

During McGreer's wait at Lourenco Marques he was visited and entertained by Dr. H. Henri Laureys, Canadian High Commissioner to the Union of South Africa.

Are Jailed for Not Registering

NELSON, July 28 (CP).—Four Doukhobors, charged with failing to register before Stipendiary Magistrate John Cartmel today, pleaded guilty but refused to register and received jail sentences of three months each.

They were Alphonosy Kanegan, Kozma Nazaroff, George Kinakin and Fred Potapoff. A fifth, William Bulenoff, pleaded guilty and received suspended sentence when he registered.

COSTLY CARELESSNESS

LONDON, July 28 (CP).—For having two matches in her handbag while working on munitions, Mary Catherine Henry was sentenced to a month's imprisonment at a Home Counties police court.

WELLINGTON, N.Z., July 28 (AP).—Maj.-Gen. O. H. Mead, of the New Zealand military forces, another army officer and four members of the Royal Zealand Air Force, were reported missing today on a flight over a sea route.

ROBINTEX SUITINGS

IF YOU WANT A SUIT THAT WILL MAKE-UP WELL—WEAR WELL—AND KEEP ITS SHAPE

ASK YOUR TAILOR FOR ROBINTEX

The tonic effect in wearing these Suitings creates a feeling of confidence.

Falling Tree Kills Two on Duncan Road

A tree, falling on the car in which they were proceeding from Duncan to Cowichan Lake, yesterday afternoon killed two Duncan youths.

The dead are Kenneth Saunders, twenty, and Rodney Marsh, sixteen.

The accident occurred at 3:15 about twelve miles west of Duncan on the Cowichan Lake Road where workmen of the Provincial Forestry Branch were felling dangerous snags. The tree on which they were working toppled over across the road just as the automobile was passing.

The victims were taken to Duncan Hospital by Mrs. George Robbins of Skutz Falls in her automobile, but died en route.

Pending the result of a coroner's inquest Provincial Police have taken in charge two Mennonites who were felling the trees. They are Jake Freisen and Jacob Freisen, who are unrelated.

SENATOR McRAE SUPPORTS BILL

Says Conscription Essential To Provide Men Needed For Reinforcements

OTTAWA, July 28 (CP).—Conscription is essential to provide men required as reinforcements for Canadian forces overseas, Senator A. D. McRae (Con., British Columbia) said in the Senate today.

Senator McRae was one of four members of the Upper House who participated today in the debate on Bill 80—the amendment to the National Resources Mobilization Act which will open the way for overseas conscription.

Senator Arthur Sauve (Con., Quebec) and Senator Elie Beauregard (Lib., Quebec) opposed the bill. Senator C. B. Howard (Lib., Quebec) said he favored the voluntary system but would vote for the bill.

Senator Howard suggested co-operation of newspaper publishers should be enlisted to halt attacks in French language papers on English-speaking Canadians, and attacks in English papers on French-Canadians.

While he favored the voluntary system, Senator Howard said he would be prepared to support conscription if it were essential to victory, and he would vote for the bill confident in the leadership of Prime Minister Mackenzie King.

Senator McRae said he would vote for the bill because he thought conscription was essential as a backlog for selective service.

CAUSING CONCERN

Young men earning high wages in war industries were largely responsible for increased liquor sales, which were causing some concern. It would be almost impossible to get these men to leave their positions without compulsion. Selective service should be made effective regardless of age or sex.

Figures given by Defence Minister Ralston indicated overseas reserves totaled about 15,000, Senator McRae said. This was quite insufficient.

Conscription could not be made effective overnight, and at least eight months' training was necessary for overseas service. Canada's position was precarious and men could only be provided through conscription.

The Government already had authority in the vote on the bill in the Commons to introduce conscription. By returning to Parliament for a vote of confidence more time would be lost—time which could not be afforded in time of emergency.

A GREATER NEED

Senator Sauve, speaking in French, said conscription would be a betrayal of Canada and Canadians. There was a greater need for Canadians to produce food and munitions than there was for increased armed forces from Canada.

The Government's conscription measure lacked frankness and courage, and violated a compromise made within the Liberal Cabinet at the time of the 1939 Quebec provincial election.

"Our attitude is based upon a constant opposition to military imperialism since it was fought by English-speaking as well as French-speaking leaders both in England and in Canada," he said. "This attitude is built upon strictly Canadian principles."

Senator Beauregard said that in giving aid to the Allied Nations on distant battlefronts, ship tonnage and transportation was the major problem rather than armed forces. Conscription could be used to meet needs of home defence and requirements for overseas service could be filled by voluntary enlistments.

All-Norwegian Flotilla Forming

LONDON, July 28 (CP).—The first all-Norwegian motor torpedo-boat flotilla is being formed.

Up to the present officers and men of the Norwegian navy have been serving with mixed flotillas.

LAUNCHED AT WEEK-END

VANCOUVER, July 28 (CP).—Workmen today were busy on the superstructure of another of the 10,000-ton freighters being built on the West Coast. The ship floated at her moorings here today after a launching over the week-end, when she was named the Fort Norman.

NAVY MINISTER LAST SPEAKER

Comes to Support of Minister of National Defence In Debate

OTTAWA, July 28 (CP).—Navy Minister Macdonald told the House of Commons tonight that if the Canadian expeditionary force sent to Hongkong last October 27 had been held up because of the imminence of war with Japan, "all the commotion that we are going through today would have been as nothing compared with what would have happened."

Mr. Macdonald was the last speaker in the two-day debate on the Duff Commission report on the handling of the Hongkong expedition.

"Honorable gentlemen have been urging that troops be sent to every part of the globe," Mr. Macdonald said. "They have been advocating conscription for overseas in order that more troops be sent overseas . . .

TALK AND COMMOTION

"When we send 2,000 troops to Hongkong there is all this talk and commotion. I say it would have been accentuated a thousand-fold if we had not done what we did . . . If we had to do the same thing over again I am sure we would take exactly the same course."

He said the amendment's main purpose was to criticize the Defence Department.

"I am not here to beg mercy for anybody," he said, "and least of all need I ask it for the Minister of National Defence (Colonel J. L. Ralston) . . .

"I am sure if the Minister of National Defence for Air (Major C. G. Power) were here he would support me to the full. As compared with our distinguished colleague, the Minister of National Defence, the Minister of National Defence for Air and myself have had easy times.

TWO YEARS' CRITICISM

"We have had no great difficulty in getting men. The air force is fighting, the navy is fighting, but the Minister of National Defence has had to contend for over two years with criticism from every part of this country against the methods of his department.

"Why is not the army fighting, why are they not doing this and that? The fact that they are not fighting is not the fault of the Canadian Army and it is certainly not the fault of the Minister of National Defence."

Howard Green (Conservative, Vancouver South) had said the report had shown a lack of understanding of the Pacific situation, while Rev. T. C. Douglas (C.C.F., Weyburn) had said the United States knew hostilities were probable when the Hongkong expedition was being prepared.

REFERS TO REPORT

Mr. Macdonald referred to the United States Roberts report on the Pearl Harbor attack. This report said that on October 16 the United States commanding general in the Hawaiian section and the fleet officer commanding were advised of the change in the Japanese Government which installed Tojo as premier, and were informed of the probability of hostilities between the Japanese and Russia and the possibility of an attack by Japan on the United States and Britain.

Members had referred to telegrams from the British War Office quoted in part in the report of the Hongkong inquiry, and had suggested important information was hidden. But the part given in the report showed the British consensus was that war with Japan was unlikely.

FROM EUROPE DAY BY DAY

Continued from Page 1

were dropped on the city, and afterwards some of the world's heaviest aerial bombs. The much battered port was heavily damaged despite the fact that it is now the most formidably defended place in Germany.

Rome radio reports casualties are likely to be especially great.

* * *

Another limited offensive has been begun by General Auchinleck in Egypt and some territory and prisoners captured. The Royal Air Force's superiority continues to be demonstrated. In one battle the Royal Air Force's fighters outnumbered four to one routed thirty Stuka dive bombers just as they were about to drop bombs.

Bombing Tobruk continues with some United States aircraft assisting. In Crete, where the Axis have been concentrating aircraft recently, the aerodrome at Herakilon has been bombed and seven machines on the runway badly damaged.

* * *

Terrifying stories of Japanese cruelty to British, Canadians and Americans in Hongkong, Shanghai and elsewhere are reported from Lourenco Marques by a special correspondent of The Times, who has arrived here and met Europeans evacuated from far eastern war zones. Missionaries, newspapermen and businessmen have been tortured, British and Canadian soldiers massacred, British women and girls, including nurses, raped and murdered. Twelve prominent British businessmen killed themselves after torture, and one missionary died mad in an asylum. In Hongkong, after two weeks' shelling and bombing, British and American residents had to watch the massacre of British and Canadian troops. The Japanese refused to give any quarter and bayonetted and beheaded their captives, including wounded soldiers in hospital. Three British volunteer nurses are known to have been raped, killed and burned. Many British civilians were imprisoned in Chinese brothels and left with little food. Fourteen died virtually from starvation. Torture applied to missionaries was to truss them, stand them on their heads and pour buckets of water into their mouths and noses.

POLES GIVEN AWARDS

LONDON, July 28 (CP).—Fifty-two officers, N.C.O.'s and men of the Polish army in Scotland have been awarded Certificates of Merit for bravery by the commander-in-chief of the British Home Forces. The awards were for rescue work and fire fighting in air raids in London, Glasgow and elsewhere.

FINAL CLEARANCE at Malleks

Service Selection Satisfaction AT THE STANDARD FURNITURE CO. 737 YATES ST.

RAY'S LTD

LIFEBUOY SOAP 2 for 11c

CAMAY SOAP 2 for 11c

Aylmer RED PLUM JAM 45c 4-lb. tin

RINSO Large pkt. 23c

"Here's the way to conserve tea and coffee"

Instant POSTUM
A CEREAL BEVERAGE
There's a Reason
Makes 100 Cups

● You'll enjoy the robust flavor of healthful Postum. Saves tea, coffee, sugar—money. Instantly made in the cup.

POSTUM

4-OZ. SIZE — 50 CUPS
8-OZ. SIZE — 100 CUPS

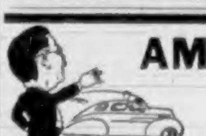

AMAZING VALUE

In Late Model Cars of All Makes—Every One With 5 Good Tires

BEGGS USED CAR SALE

The Daily Colonist

Established 1858

The Colonist Printing and Publishing Company
Limited Liability

J. L. Tait, Managing Director

Subscription Rates by City Carrier:
Yearly $12.00
Monthly 1.00

All subscriptions payable in advance. Mail subscribers are requested to make all remittances direct to The Daily Colonist
Subscribers in ordering change of address should be particular to give both old and new addresses.

Subscription Rates by Mail:
To Canada, British Empire, United States and Mexico:
Yearly $6.00
Half-Yearly 3.00
Quarterly 1.50

To All Other Countries:
Yearly $18.00
Monthly 1.50

Wednesday, July 29, 1942

RUSSIA'S DARKENING DAYS

The peril to Russia grows greater with each succeeding day. The fall of Rostov marks a new milestone of success in the great German offensive now under way. The enemy is driving across the Don towards the Volga and Stalingrad. His objective in attempting to drive a wedge between the army of Marshal Timoshenko and the main Russian line is being carried on relentlessly. Where the main force of his offensive is in progress the Russians admit that they are heavily outnumbered, a situation that can only be explained as due to the large losses they have suffered. The Germans, too, are experiencing severe casualties, but they seem to have the ability to replace these at will and again and again it is stated that they have a million men engaged on the southern flank of the Eastern Front. Their present advance is being accomplished with a prodigious weight of men and metal, illustrative of the tremendous strength that the Axis Powers still enjoy on land and a warning to the United Nations of the man-power and mechanical equipment that must ultimately be brought into the field to achieve victory.

No one can forecast what will happen if Germany is successful in isolating the Caucasus, as may well happen if Stalingrad is captured and the line of the Volga reached from there to where it empties into the Caspian Sea. The likelihood is that in such an eventuality the oil resources of the Caucasus could not be defended successfully, for the area containing them would be isolated from aid from the rest of the Russian front. The enemy, too, might well attempt to outflank the whole Russian line by a drive northwards while at the same time opening new offensives in the directions of Leningrad and Moscow. Obviously the main purpose of the German High Command is to deliver such shattering blows that the Russians will be brought to an impasse where they would sue for peace. The hope is that under any circumstances this would not happen, but what has to be taken into consideration is that with the loss of the great grain-producing Ukraine, Russia faces perhaps starvation, while the loss of the Caucasian oilfields would most seriously hamper her ability to carry on mechanical warfare.

The present situation, therefore, is as serious as any that has developed since Russia was attacked by the Axis Powers. It is the subject which at the moment dwarfs all other considerations in the military councils of London and Washington. There are those who believe that the opening of a new front in Europe would relieve the pressure on the Russian armies. There could be no guarantee of this. It is mostly wishful thinking, perhaps due to ignorance of the strength of the Axis war machine, and those who think so, too, have not taken time to measure up the immense depletion of tonnage suffered by the United Nations, a depletion which replacements have not yet succeeded in overtaking.

It is insufficient tonnage that prevents the Imperial Army from having overwhelming superiority in man-power and mechanized equipment in the present battle of Egypt. It is lack of tonnage that has, so far, prevented the United Nations from taking the offensive in the Pacific and recovering the territories lost to Japan. To open up a new front in Europe would be an immense and perilous task for sea lanes of communication would have to be maintained and against devastating attacks from the air. If success in that direction is to be assured it is not public clamor but military wisdom that must decide when the time is ripe.

PARLIAMENTARY INEPTITUDE

The post mortem in Parliament over the Hongkong affair was conducted in the absence of the body; the Royal Commission which delved into the subject was similarly handicapped. Only those officers and men who are now prisoners of the Japanese could tell the truth of how badly they were handicapped in the part they played in the defence of the Oriental port. The statement in the House of Commons given by the Minister of National Defence does not clear up the situation. Instead of, as would have been the manly course, taking the whole blame on himself as the responsible Minister, he alluded to certain changes that had been made in the Headquarters Staff. He gave no indication of where the actual responsibility lies for sending some untrained men with the Hongkong expeditionary units and for failure to dispatch their mechanized equipment with those units. Mr. Ralston says: "We certainly have learned some lessons from Hongkong. I have no illusions that Hongkong was a perfect job." He added that it was a "tremendous task" and had been successful to a "considerable degree."

Instead of being a "tremendous task," the dispatch of two regiments to Hongkong, at a time when Canada was not at war with Japan, was a minor military movement. This country had been engaged in warlike preparations for over two years and it should have been a simple matter to bring two regiments up to full strength with adequately trained men. The mechanical equipment to accompany them was available but there was delay in its assembly and it was not ready in time to accompany the regiments. It never reached Hongkong, therefore the Canadian troops there, unless they were supplied with such equipment on their arrival by the British forces, fought under a handicap, and one for which the Department of National Defence of this country must accept the responsibility and the blame.

Parliament was hamstrung in debating the Hongkong incident. The Government will not permit the country to learn what was the full evidence given before the Royal Commission. It refused to permit the debate to deal with Colonel George Drew's letter to Mr. Mackenzie King, although the text of that letter is in the possession of newspaper offices throughout the Dominion and also in the hands of several politicians. The fact is that censorship has fallen with a heavy hand on Parliament itself. It is no longer a free, deliberative assembly. It has not before it in the Hongkong debate the opportunity of rendering a decision on how the conduct of the Department of National Defence should be improved, because information on that very subject is being withheld through censorship imposed by the Government. Here is another instance in which Parliament has abdicated its authority. It is an illustration, as well, of how oligarchial power is being exercised by the Administration under the War Measures Act. Instead of being the great council of the nation empowered to effect desirable reforms in the political and social system, the Parliament at Ottawa is allowing its rights to be trampled upon, for otherwise it would have insisted upon having all the facts in its possession when debating the circumstances surrounding the dispatch of Canadian troops to Hongkong.

A SOCIAL EXPERIMENT

While under the stress of wartime production, with a growing demand for every type of armament, munitions and weapons, the test will not likely be made, the ideal work-week for human agencies has yet to be discovered and applied. It will not be a seven-day week, if efficiency, endurance and common ability to keep going are taken into account. In certain types of heavy industry it may not even be a six-day week, but some shorter period at which efficiency can be maintained without impairment to human health.

Comparison of a seven-day work-week, with swing shifts on the seventh day, with a five-day week with regular staffs, each working in their own department, over a sufficient period of several months might indicate some surprising results. The gap between the anticipated outputs in both cases might be much closer than would appear on the surface. The quality of production might also show a marked difference, as would the unit cost of production and the health and well-being of those employed. In each occupation, no doubt, there would be a slightly different result, but a mean, too, would appear.

It is not likely in the present emergency that the experiment will be really made, or that any considerable change would follow results ascertained by test in that manner. It is in the future, however, that such a decision must be faced, if man is not to become a slave to the machine he has created with his own hands. Certain it is that no human being may work continually without intermission or rest.

TOMORROW'S HEIR

Lee Thomas, aged two years and a few months, is an upstanding citizen of the United States, and a much traveled young man to boot. His father is a customs officer at Hawaii, and his grandparents live at Washington, D.C. Already Lee has flown as an independent and self-managing passenger once across the North American continent, and twice between San Francisco and Pearl Harbor, which is to say nearly half-way around the globe.

The New York Times, in a recent issue, printed an illustration showing Lee standing on the shore-going gangway of a trans-continental plane, midway in his most recent air journey from Hawaii to Washington, D.C. Poised and collected, the young man is standing with one arm raised in a salute to his native land, and a great, broad chuckle, welling up from somewhere as deep as his toes. In his other hand is a small,airlines duffle bag, with his personal effects and "gear."

Lee Thomas is symbolic of the age in which he lives. He, too, has a chance of becoming President of the United States of America, if he wants to set his cap at that. He may be a physician, or surgeon, or engineer, or scientist, or anything else that may seem good to him when he reaches a state of manhood. For Lee, like so many other young fellows between the ages of two and three, is all tomorrow's heir. Moreover, he has flown nearly half-way around his world before he is three. That is a flying start for any up and coming young man.

A CHILD'S LAUGHTER

All the bells of heaven may ring,
All the birds of heaven may sing,
All the wells of earth may spring,
All the winds on earth may bring
  All sweets sounds together;
Sweeter far than all things heard,
Hand of harper, tone of bird,
Sound of woods at sundown stirred,
Welling water's winsome word,
  Wind in warm wan weather.

One thing yet there is, that none
Hearing ere its chime be done
Knows not well the sweetest one
Heard of man beenath the sun,
  Hoped in heaven hereafter;
Soft and strong, and loud and light,
Very sound of very light,
Heard from morning's rosiest height,
When the soul of all delight
  Fills a child's clear laughter.

Golden bells of welcome rolled
Never forth such notes, nor told
Hours so blithe in tones so bold
As the radiant mouth of gold
  Here that rings forth heaven
If the golden crested wren
Were a nightingale—why then
Something seen and heard of men
Might be half as sweet as when
  Laughs a child of seven.

—Algernon Charles Swinburne.

SCOTLAND

O Caledonia! stern and wild,
Meet nurse for a poetic child!
Land of brown heath and shaggy wood,
Land of the mountain and the flood,
Land of my sires! what mortal hand
Can e'er untie the filial band
That knits me to thy rugged strand?
Still, as I view each well-known scene,
Think what is now, and what hath been,
Seems as, to me, of all bereft,
Sole friends thy woods and streams were left;
And thus I love them better still,
Even in extremity of ill.
By Yarrow's stream still let me stray,
Though none should guide my feeble way;
Still feel the breeze down Ettrick break,
Although it chill my withered cheek;
Still lay my head by Teviot stone,
Though there, forgotten and alone,
The bard, may draw his parting groan

—Sir Walter Scott.

INVOCATION TO SLEEP

Come, Sleep, and with thy sweet deceiving
  Lock me in delight awhile;
  Let some pleasing dreams beguile
  All my fancies, that from thence
  I may feel an influence,
All my powers of care bereaving!

Though but a shadow, but a sliding,
  Let me know some little joy!
  We that suffer long annoy
  Are contented with a thought
  Through an idle fancy wrought:
O, let my joys have some abiding!

—Beaumont and Fletcher.

New Premier Stresses Turkey's Neutrality

By HENRY J. TAYLOR
North American Newspaper Alliance

ANKARA, Turkey (By Wireless). —As a kindness to an American traveler who had come so far to see him, Shukru Saracoglu, Premier and Foreign Minister of the Republic of Turkey, granted me the first exclusive interview since his assumption of the premiership a fortnight ago.

Our meeting took place in the Premier's office on the second floor of the Presidency, a modernistic, imposing building commanding a sweeping view of the late President, Kemal Ataturk's Anatolian capital.

Premier Saracoglu sat at a large flat-topped desk. He arose and extended a warm greeting as I entered.

"You have come a very long way," he said. "I understand you have come all this great distance by air." He motioned me over to a globe standing in a far corner of the room. "Show me how you came."

I traced the route for the Premier, who interrupted to ask how it seemed to be flying the Atlantic, whether I had seen any big game from the air in Central Africa, each detail of my voyage.

"That is an adventure I would like to have myself some day," he said.

DESERT BATTLES

The Premier showed great interest in what I had seen of the battle of the Western Desert, and he was apparently quite familiar with the political and military situation in Egypt.

Premier Saracoglu is fifty, a short, stocky man with keen brown eyes and a very pleasing manner, a manner which tends to lead you out and makes you feel, as you speak, that he would like to agree with you if he could.

I told him that, while it was assumed there would be no change in Turkey's foreign policy since the sad death of Dr. Refik Saydam on July 7, I felt that a statement by him to that effect would be welcome reassurance to a world whose eyes are now centred on Turkey and the Middle East.

"Neutrality is the keystone of Turkish policy," Mr. Saracoglu said. "There will be no change in this national aim, to which this Government has consistently and vigorously dedicated itself since the beginning of hostilities.

"For those who live a great distance way it is difficult to realize the terrible problems which confront a country such as ours, enmeshed in a great belligerent area. Our home industry, to which we have devoted such great efforts since the foundation of the new Turkey, has been painfully demoralized by this awful conflict. Our agriculture has suffered grievously. Almost all the international commerce on which so many of our Turkish people depend has been disrupted, and it is a tragic mistake to view this war as anything but a catastrophe, in which it is difficult for this ocuntry to survive.

"In this melee we dedicate ourselves to neutrality, and any implication which ignores this ignores the fundamentals of Turkish intentions and Turkish honor."

IS WELL LIKED

There is nothing stiff or studied about Premier Saracoglu as he speaks. We had moved over to a coffee table near a balcony overlooking the lovely hills of Ankara and, with typical Turkish courtesy, he had offered me the rich brew of his country. Anyone would like this man. He is forthright, and when he moves about the city of Ankara he is greeted on all sides by Turks and foreigners alike who know him for his plainness and his refusal to bury himself in the atmosphere of his office.

Shukru Saracoglu deals in the only currency good the world over —absolute naturalness.

"You will have a long trip home and I wish you Godspeed and an early return to Turkey," he said as I left. "Whatever your country can know of our problems and of our determination to meet them with high honor will be appreciated by every friend of the new Turkey, to the neutrality of which we here have dedicated our lives as free Turks."

Observation Car

By G. B.

According to Drew Pearson, Washington columnist, Field Marshal Erwin Rommel studied military strategy in the United States . . . Old Country rations per person per week are bacon and ham, four ounces; butter and margarine, six ounces; cooking fat, two ounces; sugar, eight ounces; tea, two ounces; cheese, three ounces, and preserves, one pound per month . . . A British Stirling bomber with four engines and a crew of eight men requires fifty-six men to fly and service. In addition to a crew of eight there is one meteorological officer, one parachute packer, one flight control officer, twelve members of the flight maintenance crew, eighteen members of the ground service crew, eleven members of the bomb loading team, one bomb tractor driver, one oil truck driver and two members of the gasoline truck crew . . . A new pill manufactured in the United States contains Vitamin C and is supposed to enable persons to withstand Summer heat without discomfort . . . Jack Benny was born Benny Kubelsky . . . One old rubber tire will make eight gas masks, one hot water or steam radiator will make an aerial bomb, 7,700 aluminum pots and pans will make a pursuit plane, one electric iron will make two helmets, one refrigerator will make three machine guns, and 100 pounds of paper will make a carton for thirty-five shells . . . On Pitcairn Island if you kill a cat unless it is positively detected killing chickens you must kill 300 rats and submit the tails to a magistrate, or pay a heavy fine . . . From "The Common Cold" in Pic: "Early in 1918 the Japanese freighter Demarra steamed past Diamond Head, Hawaii, and slipped peacefully beside her wharf. Observers noticed that many of the Japanese seamen had bloodshot eyes and running noses. One of them sneezed. It was a sneeze to be heard 'round the world. According to expert medical opinion it was this common cold imported from Japan that caused the terrible influenza epidemic. Like a raging fire it leaped the 2,000 miles separating Hawaii from the mainland and circled the globe. The malady killed 548,452 persons in the United States, and 20,000,000 ultimately died of it throughout the world."

GETS PROMOTION

WINNIPEG, July 28 (CP).—Group Captain T. A. Lawrence, officer in charge of administration, No. 2 Air Training Command, has been promoted to air commodore, it was announced today by Royal Canadian Air Force Headquarters here.

Warns Reich to Oust the Nazis

Continued from Page 1

have done that ..s far away as Danzig . . . no part of the Reich is safe.

TARGETS OR CITIES

"I will speak frankly to you about whether we bomb single military targets or whole cities.

"Obviously we prefer to hit factories, shipyards and railways. It damages Hitler's war machine most. But those people who work in these plants live close to them. Therefore we hit your homes and you . . .

"Were not aircraft workers and their wives and children at Coventry just as much civilians as the aircraft workers of Rostock and their families? Hitler wanted it that way."

The people of Britain know "quite enough" about air raids, the air marshal said, referring to the ten months Britain stood up under heavy German attacks.

"Then you had a big fleet of bombers," he said. "They bombed London ninety-two nights running. They made heavy raids on Coventry, Plymouth, Liverpool and other British cities. They did a lot of damage. Forty-three thousand British people lost their lives.

NOW ITS THE OTHER WAY

"During all that time we could only send over a small number of aircraft in return. But now it's just the other way.

"Remember this: No matter how far your armies march, they can never get to England . . . Whatever their victories, you will still have to settle the air war with us and America.

"You can never win that.

"But we are doing so already."

The broadcast was in German and then put on the air in more than a dozen other European languages.

"We are bombing Germany city by city and even more terribly in order to make it impossible for you to go on with the war," Harris went on. "That is our object. We shall pursue it remorselessly city by city—Luebeck, Rostock, Cologne, Emden, Bremen, Wilhelmshaven, Duisburg, Hamburg—and the list will grow longer and longer.

"Let the Nazis drag you down to disaster with them if you will. That is for you to decide."

"In comparison with what it will be like as soon as our own production of bombers comes to flood and as American production doubles and then redoubles, all that has happened so far will seem very little," Harris said.

U.S. PRODUCTION

Speaking of United States production, Harris said:

"Every two hours the Ford plant is turning out one four-engined bomber able to carry four tons of bombs to any part of the Reich, and there are scores of other such factories in the United States."

"You have no chance," he told the Germans. "You could not defeat us in 1940, when we were almost unarmed and stood alone.

"Your leaders were crazy to attack Russia as well as America. How can you hope to win now that we are getting ever stronger, having both Russia and America as Allies, while you are getting more and more exhausted?"

Less than 5 per cent of the bombers sent over the Reich are lost, Harris said, and with ever-increasing Allied bomber strength "we are going to scourge the Reich from end to end if you make it necessary for us to do so. You cannot stop it and you know it.

"It is up to you to end the war and the bombing. You can overthrow the Nazis and make peace. It is not true that we plan a peace of revenge . . . but we shall certainly make it impossible for any German Government to start total war again. That is as necessary in your interests as in our own."

Not Reducing Postal Rates

Continued from Page 1

chastity of the clergy of any denomination, the postoffice did not feel it was justified in carrying such mail.

Col. Mulock told Gordon Graydon (Con., Peel) he could give little hope f . free mail for troops overseas. The boat space available for mail could not accommodate "the deluge" which might be expected. Space already was so limited that on occasion part of a ship's mail load was taken off to make room for more urgent cargo.

Col. Mulock said it was not possible to increase urban deliveries in wartime. It was not so much to save money as to save manpower, and in the face of war sacrifices being made in other directions he did not think it was too much to expect people to accept one delivery a day instead of two.

Paul Martin (Lib., Essex East) urged the minister to extend to men in the Merchant Marine the same free postal privileges as enjoyed by men in the armed forces.

DIFFICULT PROPOSITION

Col. Mulock said this offered a difficult proposition because the free privileges for those in the forces were handled by service postoffices, whereas the Merchant Marine men were scattered all over the world. But he would take up the matter and see if the privilege could not be extended at least to cover the letters sent from Canada to merchant sailors.

A. J. Bence (Con., Saskatoon) questioned the minister on methods of appointing postmasters, asked him if political influence in making appointments would be ended and if he would produce the R.C.M.P. report of a man selected for the postoffice in Bruno, Sask.

Col. Mulock said it was decided when the last Conservative Government was in power that for postoffices with less than $3,000 a year revenue the appointment would be made by the minister. Such appointments were made now in the same manner as when the Conservative party was in power.

Sunrise and Sunset

JULY

Times of Sunrise and Sunset (Pacific Standard time), at Victoria, B.C., for the month of July, 1942:

Date	Sun-rise	Sun-set	Date	Sun-rise	Sun-set
1	4:15	20:20	17	4:28	20:10
2	4:15	20:19	18	4:30	20:09
3	4:16	20:19	19	4:31	20:08
4	4:17	20:19	20	4:32	20:07
5	4:18	20:19	21	4:33	20:06
6	4:18	20:18	22	4:34	20:05
7	4:19	20:17	23	4:35	20:04
8	4:20	20:17	24	4:36	20:03
9	4:21	20:16	25	4:38	20:02
10	4:21	20:15	26	4:39	20:00
11	4:22	20:15	27	4:40	19:59
12	4:23	20:14	28	4:41	19:58
13	4:24	20:13	29	4:43	19:56
14	4:25	20:13	30	4:44	19:55
15	4:26	20:12	31	4:45	19:54
16	4:27	20:11			

Meteorological Office, Gonzales Heights, Victoria, B.C.

FIFTY YEARS AGO TODAY

(From The Daily Colonist of July 29, 1892)

The Sound Quarantine—The Puget Sound Quarantine against Victoria has not yet been raised, but strong pressure is being brought to bear on Port Townsend by all neighboring cities, and it is expected that the officials whose word is law will declare the ports open again tomorrow. Consul Myers is now in communication with Washington, in reference to the matter.

They Own the Land—In accordance with the law which requires private roadways to be closed up at least once a year in order to prevent the title passig to the city, Trounce Avenue was yesterday barred at one end, a sign being put up "Positively no admission—private property." The bars will probably come down today and traffic will be resumed as usual. No inconvenience was caused the many who have long used the alley as a thoroughfare, as a man was posted at the bar and it was lifted for each one who wished to pass through.

Looks Like Old Times—The North Pacific had a full passenger list last evening, the majority of the travelers forming the Grafton party, who go to Alaska by the Islander today.

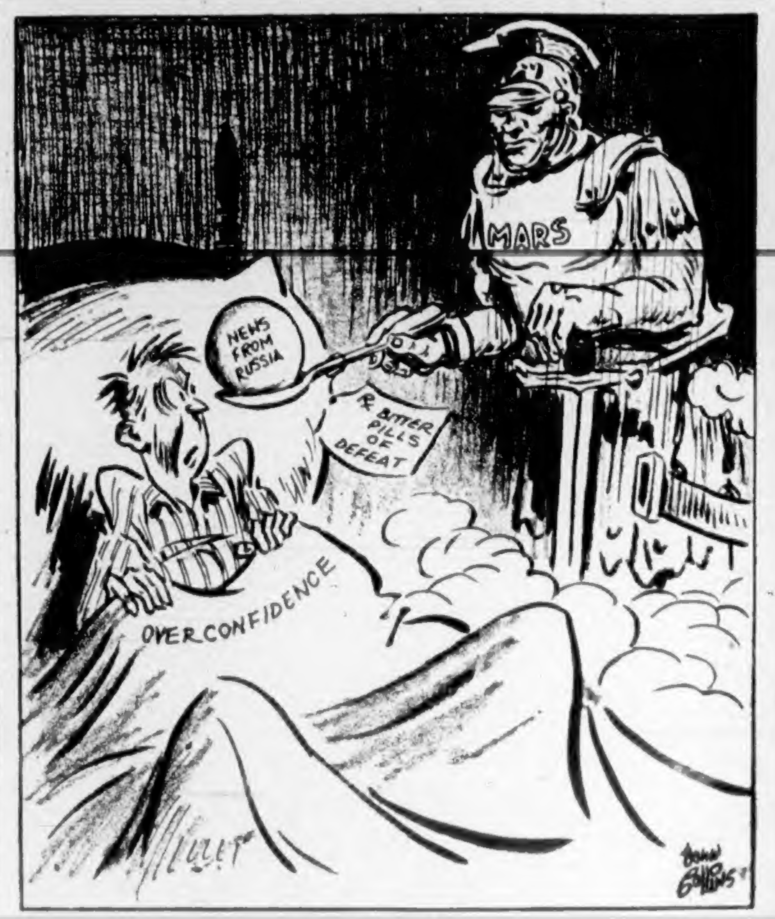

SUGAR SHORTAGE

Pledges Loyalty To Allied Cause

By ARTHUR KAY
(North American Newspaper Alliance)

TEHERAN, Iran (By Wireless).—The Axis drives toward the Caucasus and the Suez Canal have stiffened the courage and backbone of the people of Iran who are determined to give all the help required by the Allies in accordance with the terms of the treaty after Britain and the Soviet Union occupied their country last September, Prime Minister Ali Soheily assured the writer today.

He expressed his admiration for American institutions and said an agreement was about to be signed between the American and Iran Governments through their respective legations in Washington and Teheran, providing for American advisers on economic, financial and food distribution questions. The Prime Minister also said that the Iran police force is being reorganized along American lines and that a high-ranking United States police official would be in charge.

Prime Minister Soheily received me at Gulestan Palace for a half-hour interview. The crowning achievement of his political career has been the signing of the Anglo-Soviet-Iran treaty which was concluded after the Allies occupied Iran to bring a halt to Axis intrigues in the vital Middle East oil fields. Although only forty-six, Soheily has held important Government posts for twenty-four years. He became under-secretary of Foreign Affairs when he was twenty-two, and in 1936 was named to the important post of Minister to Great Britain.

RAPID RISE

On his return he became successively, Foreign Minister, Governor of the Province of Kerman, Ambassador to Afghanistan, Minister of the Interior, Minister of Foreign Affairs and, finally, Prime Minister.

His office is small, barely eight feet by twelve, but furnished in excellent taste. Soheily is tall, about six feet; dark complexioned and well dressed. He told me that he attended a school of political science at Teheran and then studied at Paris and in Russia.

Under the terms of the Anglo-Soviet-Iran treaty, Iran's function is to maintain security internally, while the Allies are charged with defence of the nation's frontiers. Although the pact is a wartime emergency measure, Soheily expressed the hope that it would continue after the war in principle.

He said he was anxious to maintain good relations with all Iran's neighbors—Russia, India, Afghanistan, Turkey, Iraq, Saudi Arabia and Great Britain.

In reply to a question regarding Iran's attitude toward the adamant stand taken by Mohandas K. Gandhi's All-India Congress, Soheily said:

"The treaty (with the Allies) is the most important part of the Constitution of Iran and we intend to do everything to stand by our allies and their allies. Any state or organization acting against her allies is acting against Iran's interests."

Referring to the large influx of Polish refugees into Iran, the Prime Minister said he would welcome a postwar Polish settlement, providing the Poles now residing here applied for and obtained Persian citizenship.

Stay on Jobs Says Leaders

VANCOUVER, July 28 (CP).—In a letter to the Vancouver Labor Council tonight, A. S. Mosher and Patrick Conroy, president and secretary respectively of the Canadian Congress of Labor, appealing for war industry workers to "stay on the job" on September 7, Labor Day traditionally celebrated by trade unionists.

The letter said that "Government and employers have discouraged the building of harmonious relationships," but "the job has to be done and maximum production is the most important task facing our country."

SHOWED LIGHTS

HALIFAX, July 28 (CP).—Air raid wardens have laid their first charges in Halifax against four downtown firms who allegedly violated blackout regulations on July 16. Police laid charges against three other firms who were convicted yesterday of showing lights in the same blackout and were fined $25 each.

Let us not look over life to see what we have not but what we have.

No good book or good thing of any sort shows its best face at first.

According to Culbertson

A hand from a recent tournament reveals that the masters sometimes reach "dynamite" contracts, at which only their skill at play, plus considerable luck and some assistance from the opponents can bring them safely home.

South, dealer.
Both sides vulnerable.
Match-point duplicate.

NORTH
♠ A Q 6
♥ A J 8 5 4
♦ —
♣ K 10 9 8 5

WEST
♠ 10 9 5
♥ Q 9 3
♦ J 9 6
♣ A Q 6 4

EAST
♠ J 7 2
♥ K 7 2
♦ K Q 8 3 2
♣ 7 2

SOUTH
♠ K 8 4 3
♥ 10 6
♦ A 10 7 5 4
♣ J 3

The bidding:

South	West	North	East
Pass	Pass	1 ♥	Pass
1 ♠	Pass	2 ♣	Pass
2 ♦	Pass	3 ♠	Pass
3 NT	Pass	4 ♣	Pass
4 ♠	Pass	Pass	Pass

The bidding was very good up to South's four spade bid. Four hearts would have been the sounder choice at this point, although a four heart contract would have had little "edge" on the four spade contract.

West opened the ten of trumps and, the moment dummy appeared, a cold shiver went over the declarer. Not only was he playing with seven trumps, but the brokenness of North's suits and the lack of communication from one hand to the other, notably North's void in diamonds, would add enormously to "handling difficulties."

The spade ace was put up immediately and a low heart was lead. East was of inestimable help to the declarer when he put up his heart king. His spade jack return was taken by the king (declarer had to get into his own hand) and now the club suit was started, declarer leading the jack with the intention of letting it ride. West, holding both the ace and queen, saw no point in ducking, hence won with the ace and attempted to force dummy's queen of trumps by leading a diamond. But declarer discarded a club from dummy, won with the diamond ace and finessed the heart ten through West, overtaking with dummy's jack. The spade queen now drew the adverse trumps, the hearts were run off, the club king was the ninth trick, and declarer's last trump provided the tenth and fulfilling trick.

MARINE and TRANSPORTATION

WORKINGMEN ARE WILLING

Victoria Shipbuilders Eager To Build Faster and Better Ships

There has been a lot of talk whisperings and whatnot going the rounds of Victoria since Wartime Shipping started to build cargo ships in local shipyards. Workers have been charged with "laying down on the job" and having little or no patriotism. Questioned about how much truth there might be in these stories, J. H. Ellison, president of the Victoria Shipyard Council, expressed pleasure for the opportunity of presenting the workmen's side of the story.

"When the war came on us," Mr. Ellison stated yesterday, "we were, in a way, through a series of crises, partially prepared for it. But as it continued in all its brutal totality and our merchant ships were sunk and sunk, there was born a universal cry: 'We must have ships and more ships.' Victoria answered the call. New yards were built, machinery and men were placed, soon the clatter of the yards was heard and for Victoria it was a proud morning in February last when the Ss. Camosun slipped down the launching ways into the sea, the first freighter to be launched here in two decades.

"Quite naturally, the public may not be conversant with the great many crafts necessary to the fabrication and construction of a modern ship. The very multiplicity of these craft, the intricacy and interlocking of the various parts of construction, has either threatened or actually caused bottlenecks. These situations are irritable to the experienced shipbuilders. So these men got together with the firm intention of throttling everything that impeded progress and bolstering up whatever encouraged progress. Eleven unions were represented. They formed themselves into what they called the 'Joint Shipyard Council of Victoria.'

"Could the public and management of the yards sit in at some of these conferences and hear the man-to-man discussions between the various craftsmen as to how this could be bettered or that speeded up, how this obstacle should be straightened out or a favorable suggestion be acted on, they would come to the conclusion that the council is functioning well and good.

HEALTHY CONDITION

"Four months ago our yards were [illegible] ers were happy. 'Something attempted, something done,' appeared to be their motto. As time passed speed was attained, experience was gained. Skilled men were scarce, but those who were skilled pulled down the age-old barriers that protected all crafts. Helpers were taken on, made into improvers, and then after a few months of intensive training on the job the improvers took their places alongside the craftsmen at the same rates of pay. Any foreman will testify that these young, quickly-trained craftsmen are making good.

"As time went on because of these measures production was bound to advance steadily. The relations between labor and management were and are good. The builders were asked to abolish the five-and-a-half-day week and institute a six-day week. They did without any friction. The scheme worked well. In May, however, came a bombshell. The system which promised so well was to be abolished and in its place a continuous seven-day-week operation, with all men working six days in staggered shifts, adopted. It is not desirable to go into the chaos which resulted, nor how morale was undermined. This is being investigated by the Royal Commission at Vancouver, and we hope will be discussed by the same commission in Victoria. But I do hope the public will come to better appreciate the objects of the Joint Shipyard Council of Victoria. We can assure it that the great majority of the shipyard workers are in this shipbuilding game heart and soul. They want to build ships and more ships, and build them faster and better."

FOUR HUNDRED VESSELS SUNK

Submarines Continue to Take Toll of Merchantmen in Atlantic

By The Associated Press

The toll of merchant shipping sunk by enemy submarines on the very doorstep of the Americas has topped the 400 mark and the Western Atlantic has become the grave of more than 2,000 seamen and passengers since Pearl Harbor.

Figures tabulated by The Associated Press yesterday as they announced or reported wartime sinkings in those waters reached 401 showed that at least 1,620 more crewmen or passengers were missing after attacks by the undersea raiders, while 11,766 persons have been rescued.

For the 400th acknowledged victim, a U-boat chose the smallest fry in the 233 days of their preying on Allied or neutral shipping off American shores—a sixteen-ton onion boat just out of Havana. The sub's crew, apparently running out of rations, helped itself to 40,000 pounds of onions, canned goods and a quantity of Diesel oil from the vessel.

Later yesterday the Mexican Government announced the sinking on Sunday morning in the Gulf of Mexico of the American freighter Oaxaca, for the fifth Mexican victim of the war and the 401st on the grand total of Allied or neutral ships destroyed.

A U.S. GULF COAST PORT, July 28 (AP).—Thirty-six survivors of the Mexican freighter Oaxaca, torpedoed and sunk by a submarine early Sunday off the Gulf Coast, today described a surprise attack which claimed the lives of six members of the crew and seriously injured three others.

The Government-controlled Mexican Navigation Company said the ship was en route to Tampico from New Orleans.

Marco Antonio Demonte, first mate, said there was no premonition of trouble when the ship was struck on the port forward quarter.

The explosion sent a heavy vibration through the whole ship and blew a portion of the bridge and hatch covers into the air. The vessel remained afloat more than an hour.

After the explosion, Demonte saw a submarine silhouetted against a bright moon for a moment and caught a glimpse of it again as the survivors were leaving.

Perspirers Get hitched—
Offenders Get ditched!
Bath tonight with LIFEBUOY
FROM HEAD TO TOE —IT STOPS B.O.

FOR SALE

Approximately 810 long tons Damaged Hemlock Box Boards (Longboards) as and where is at Ogden Point Dock, Victoria, and Esquimalt Drydock.

Apply: KING BROS., Lloyd's Agents.

MILL BAY FERRY DAILY

Lv. BRENTWOOD	Lv. MILL BAY
8:00 a.m.	9:30 a.m.
10:00 a.m.	10:30 a.m.
11:00 a.m.	11:30 a.m.
2:00 p.m.	2:30 p.m.
3:00 p.m.	3:30 p.m.
4:00 p.m.	4:30 p.m.
5:00 p.m.	5:30 p.m.

Salt Spring Island Ferry

DAILY SAILINGS
EFFECTIVE JUNE 20
Except Wednesday

Lv. Fulford Harbor	Lv. Swartz Bay
8:15 a.m.	9:30 a.m.
4:00 p.m.	5:00 p.m.
SATURDAYS AND SUNDAYS	
8:15 a.m.	9:30 a.m.
10:15 a.m.	11:15 a.m.
4:00 p.m.	5:00 p.m.
6:45 p.m.	7:45 p.m.

For Further Information and Motor Coach Connections
Phone E 1177 - E 1178

GULF ISLANDS FERRY CO., LTD.

Coast Guard Keeps Ship Lanes Open

Ships pass in the night—and in the daytime as the United States Coast Guard keeps the sea lanes open. This dramatic photograph, made from a coast guard patrol cutter, shows merchantmen heading in opposite directions on the North Atlantic. Coast guardsmen keep an eagle-eyed watch continuously as they escort the convoys.

RAILROADS OFFERING SPECIAL ROUND TRIPS

WINNIPEG, July 28.—Special round trip thirty-day fares to the Pacific Coast for August 14, 15 and 16, and August 28, 29 and 30, have been authorized on both Canadian Pacific and National Railways, according to J. A. Brass, secretary Canadian Passenger Association in the West. These fares, which are good from Fort William and Armstrong, Ont., and west to the Pacific Coast from all points in the Prairie Provinces, are designed to cover the Midsummer and late Summer holiday requirements. They will be available in coach, tourist and standard cars with the usual extra charge for sleeping accommodation in the tourist and standard classes.

Stop-over privileges by means of which the mountain resorts of Banff and Jasper and kindred holiday grounds may be visited, are provided for, so that even in these more vicarious war days change of environment and altitude are made possible for those in need of rest and recuperation.

LOCAL DISLOCATIONS FOR DURATION OF WAR

WASHINGTON, July 28 (AP).—Transportation Director Joseph B. Eastman said today that, despite some local dislocations and inconveniences, local train service in the United States probably would be discontinued for the duration of the war in places where duplicating bus service is reasonably adequate.

Disclosing that he had requested state public service commissions to survey local rail and bus passenger service with the view of releasing engines and cars for more important service, Eastman declared that "unnecessary duplicate service must clearly be avoided."

Commuters' trains would not be affected, he indicated.

MAIL AND SHIPS

COASTING CRAFT

VICTORIA-VANCOUVER — Ss. Princess Charlotte or Ss. Princess Alice will leave Victoria daily for Vancouver at 1:30 p.m.; Ss. Princess Charlotte or Ss. Princess Alice will arrive at Victoria daily from Vancouver at 3:15 p.m.; Ss. Princess Joan or Ss. Princess Elizabeth will leave Victoria daily for Vancouver at midnight; Ss. Princess Joan or Ss. Princess Elizabeth will arrive at Victoria daily from Vancouver at 7 a.m.; Saturdays only, there will be a special sailing from Victoria for Vancouver at 1:30 p.m.; Sundays only, there will be a special sailing from Vancouver for Victoria with 9:45 p.m. time of arrival.

VICTORIA-SEATTLE—Ss. Princess Charlotte or Ss. Princess Alice will leave Victoria daily for Seattle at 4:15 p.m.; Ss. Princess Charlotte or Ss. Princess Alice will arrive at Victoria daily from Seattle at 12:30 p.m. Ss. Iroquois will leave Victoria daily for Seattle at 9:45 a.m.; Ss. Iroquois will arrive at Victoria daily from Seattle at 8:45 a.m.

VICTORIA-PORT ANGELES—Ss. Iroquois will leave Victoria for Port Angeles daily at 9:45 a.m.; Ss. Iroquois will arrive at Victoria daily from Port Angeles at 8:45 a.m.

SWARTZ BAY-SALT SPRING ISLAND—Ms. Cy Peck will leave Swartz Bay for Fulford Harbor daily, except Wednesday, at 9:30 a.m., 5 p.m.; Ms. Cy Peck will leave Fulford Harbor for Swartz Bay daily, except Wednesday, at 8:15 a.m., 4 p.m.; Ms. Cy Peck will leave Swartz Bay on Saturdays and Sundays only for Fulford Harbor at 9:30 a.m., 11:15 a.m., 5 p.m., 7:45 p.m.; Ms. Cy Peck will leave Fulford Harbor on Saturdays and Sundays only for Swartz Bay at 8:15 a.m., 10:15 a.m., 4 p.m., 6:45 p.m.

BRENTWOOD-MILL BAY—Ms. Cascade will leave Brentwood for Mill Bay at 8 a.m., 10 a.m., 11 a.m., 2 p.m., 3 p.m., 4 p.m., 5 p.m.; Ms. Cascade will leave Mill Bay for Brentwood daily at 9:30 a.m., 10:30 a.m., 11:30 a.m., 2:30 p.m., 3:30 p.m., 4:30 p.m., 5:30 p.m.

NANAIMO-VANCOUVER — Ss. Princess Elaine or Ss. Princess Victoria will leave Nanaimo daily, except Sunday, for Vancouver at 7:30 a.m., 12 noon, 2:45 p.m., 6:30 p.m.; Sundays only, Ss. Princess Elaine or Ss. Princess Victoria will leave Nanaimo for Vancouver at 9 a.m., 6 p.m., 6:30 p.m.

VICTORIA-GULF ISLANDS-VANCOUVER—Ss. Princess Mary will leave Victoria at 10:30 a.m., Tuesdays, for Vancouver via Gulf Islands; Ss. Princess Mary will arrive at Victoria via Gulf Islands at 8:30 p.m., Mondays.

NANAIMO - GABRIOLA — Mv. Atrevida will leave Canadian Pacific Wharf, Nanaimo, daily (except Wednesday), at 8:30 a.m. for Gabriola.

SIDNEY-STEVESTON—Mv. Motor Princess will leave Sidney for Steveston daily at 8:15 a.m. and daily, except Sunday, at 3:45 p.m.; Mv. Motor Princess will arrive at Sidney from Steveston daily at 1:15 p.m. and daily, except Sunday, at 10 p.m.; Sunday only, Mv. Motor Princess will leave Sidney for Vancouver direct at 3:45 p.m.

SIDNEY-ANACORTES—Ss. Vashon will leave Sidney daily at 1:45 p.m. for Anacortes. Ss. Vashon will arrive at Sidney daily at 1:45 p.m. from Anacortes.

PAY TRIBUTE TO SHIPS AND MEN

Residents of Northern Port Regret Final Salute as C.N.S. Discontinues Regular Calls

Vessels of the Canadian National Steamships recently discontinued calls at Stewart, in Northern British Columbia, after serving that port for many years. The following report from Stewart, a fine tribute to these ships and their men, was carried in a recent issue of The Prince Rupert News:

"With whistle and siren, Capt. Edward Mabbs, of the Canadian National Steamship Prince George, paid the Canadian National's final salute to Stewart as he pulled away from the Stewart dock. Not a person who stood on the wharf that afternoon but felt a double pang of regret as the Prince George steamed down the canal and away. The loss to the district of the service supplied by the Canadian National regularly since 1920 is a very real loss, but more personal and, therefore, much more poignant, is the breaking of the contact between local residents and the popular officers and crew members of the Canadian National vessels.

"It is safe to say that for many years to come the names of Capt. Dan Donald, Capt. Harry Nedden, Capt. Neil MacLean, Capt. Edward Mabbs, Capt. Dan McKinnon, Alex Munro, W. E. Baillie, Bert Robson, Jack Crawford, Norman MacLean, Jack Hartley, Johnny Walker and many, many others will frequently be mentioned in Stewart homes and in the homes elsewhere of former Stewart residents.

"These men, and the good ships Prince Rupert and Prince George, had become part of the life of this community. The 'big boats' were regarded as much as an institution as a service. All that remains now of this friendly contact is the hope—very genuinely held here—that after the war, with the return of peacetime activities, these ships and their popular personnel will again be regular callers at Stewart."

Although the Stewart call has been discontinued, Canadian National vessels still serve other northern ports on twice-weekly schedules.

IN IMPORTANT POST

EDMONTON, July 28 (CP).—One of the youngest executive members of Canadian Pacific Air Lines, Barney Phillips will be in charge of C.P.A. operations out of Edmonton, Grant McConachie, general manager, announced today.

Mr. Phillips will control dispatches and communications from Vancouver to Fort St. John, Edmonton to White Horse, and Edmonton to Fort McMurray.

The SNAPSHOT GUILD

HOW TO SEE PICTURES

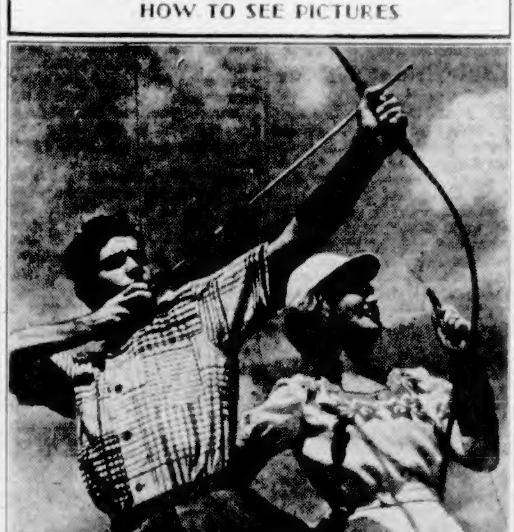

Develop a sincere interest in people, study the work of other photographers, and work toward a definite objective, and you'll soon find it's easy to make excellent snapshots like this

JUST the other day a friend of mine who is interested in photography came to me with a question.

"What's all this business about being able to see pictures?" he asked. "Is it something abstract, or is it a definite ability which any photographer can develop?"

Well, I assured him that there is such a thing as an ability to see pictures, and any photographer who wants to develop is can do so in short order. There are just three simple steps.

First, you must study people because you will have to draw upon them for many of your picture subjects. Learn to look upon your friends and acquaintances, as well as people in public, with an appraising eye. Watch the things they do, note the way they sit, walk, talk, and note the effect of light on them from various angles. It will be an interesting experiment and photographically profitable if you try to determine when your subjects would make the best pictures.

Next, study other pictures and try to equal or surpass them. You'll find good material in the popular picture magazines, the photographic magazines, and even general or fashion publications. By studying them you'll keep up with what others are doing, and you'll certainly get many ideas you might apply to your own photography.

Finally, I'd suggest that you give yourself a picture-making objective. That may seem to have no connection with your ability to see pictures, but the point is that when you give yourself something definite to accomplish—or use your camera as a means of telling a story in pictures—then you will find that you "see" pictures far more readily than if you have no particular purpose in mind.

Give yourself an objective today, and start shooting!

—John van Guilder.

NO FORTUNES BEING MADE

Commission Hears Union Agent Tell About Wages Paid Dock Workers

VANCOUVER, July 28 (CP). — Charles Saunders, business agent for the Dock and Shipyard Workers' Union, today offered the Richards Commission investigating ship production in British Columbia evidence "to dispel the myth that shipyard workers are making fortunes."

In asking for an advance in wages for the 2,300 members of his union—whom he termed "the lowest paid workers in the shipyards"—Mr. Saunders said that their basic wage is 50 to 55 cents an hour, and more than 1,000 of them are earning less than $25 weekly.

Presentation of the Dock and Shipyard Workers' brief brought the commission within sight of the end of labor representations. The Boilermakers' Union, largest in the shipyards, is among the labor organizations which remain to be heard, but it is expected to avoid repeating evidence already given.

Shipyard operators are expected to present their case in two days. Austin Taylor, vice-president of Wartime Merchant Shipping, Ltd., also is scheduled to appear, but the possibility of the commission completing its Vancouver hearings this week is growing.

R.C.A.F. Casualties

OTTAWA, July 28 (CP). — The Royal Canadian Air Force units' 328th casualty list of the war today reported four men killed on active service overseas and five missing after overseas air operations. The overseas section of the list also contained the names of one man who died of injuries suffered on active service; one previously reported missing now is reported killed on active service; one previously reported missing now reported prisoner of war and two previously reported missing now for official purposes presumed dead.

Three men were listed as killed on active service in Canada; one as dead from natural causes in Canada; one as seriously injured on active service in Canada; one as dangerously injured on active service in Canada, and one as seriously ill in Canada. Four men were reported killed on active service in the United States and one as missing after flying operations in the United States. Following is the latest list of casualties with next of kin:

Overseas—Killed on active service: Hilton, William Deveaux Woodruff, Flt. Lt., Barrie, Ont.; Craig, William Warren, Sgt., Newcastle, N.B.; Fruchtl, John George, Sgt., Killarney, Man.; Giddens, Harold Richard, Sgt., Niagara Falls, Ont. Died of injuries sustained on active service: Moher, Lawrence Henry, Sgt., Ottawa. Previously reported missing, now reported killed on active service: Rathwell, Edward Earl, Sgt., Carleton Place, Ont. Missing after air operations: Frith, Robert Arthur, P.O., Toronto; Paradis, Joseph Hubert Roger, P.O., Shawinigan Falls, Que.; Swatridge, Lionel Edward, P.O., Stratford, Ont.; McLachlin, William MacIntyre, Flt. Sgt., Ottawa; Price, George Edward, Sgt., Avon Lake, Ohio. Previously reported missing, now reported prisoner of war: Ralston, James William, Flt. Sgt., St. Stephen, N.B. Previously reported missing, now for official purposes presumed dead: O'Brien, Charles Stuart, Flt. Sgt., Moncton, N.B.; Drinkwater, Kenneth Gordon, Sgt., Birch Cliff, Ont.

Canada—Killed on active service: Bladon, James Stanley, P.O., Portage la Prairie, Man.; Cabush, Gordon Harold, L.A.C., Edmonton (P.O. Bladon and L.A.C. Cabush were killed on July 25 near Dauphin, Man.); Morrison, William Melvin, L.A.C., Pense, Sask. (L.A.C. Morrison was killed on July 25 at Port Albert, Ont.). Died from natural causes: Waller, Bruce Harber, A.C.2, Hamilton. Seriously injured on active service: Parker, J. E., Sgt., Chingford, Essex, England. Dangerously injured on active service: Ward, Ronald Anthony, A.C.2, Charleswood, Man. Seriously ill: Finlay, James Arthur Douglas, A.C.2, Toronto.

United States of America—Killed on active service: Kerwin, John William, Sqdn. Ldr., Belleville, Ont.; Whiteside, Dean Edward, P.O., Waterville, Kas. (P.O. Whiteside was killed on an operational flight out of Patricia Bay, B.C.); Lennox, Frank Robert, Flt. Sgt., Clifton, N.J.; Maxmen, Stanley Ray, Sgt., Moose Jaw, Sask. Missing after flying operations: Baird, Gordon Douglas Russell, Flt. Sgt., Winnipeg.

WEATHER INTERFERES

VANCOUVER, July 28 (CP).—Weather has slowed pilchard fishing and Fraser River salmon fishing is quite slack. Off Point Roberts the big American seiners on Monday averaged thirty sockeyes for twenty boats. Seiners are now shifting to Lummi Island where boats are averaging 200 to 300 sockeyes daily.

The week-end saw Rivers Inlet boats averaging forty fish. Fishing is practically over on Smiths Inlet. Only about 100 boats of the normal 300 remain on those waters.

YARROWS SHOW CHINESE FILM

Shipyard Employees and Citizens See Much-Talked-Of Picture

Sponsored by Yarrows Limited, [illegible] such a deep impression on all who witnessed the showings in the Chamber of Commerce auditorium on Monday afternoon and evening, was repeated for the benefit of such shipyard workers who were unable to attend the first showings and others who were interested in seeing something of the Japanese army in action, the exhibition taking place at the High School auditorium last night.

Another crowded house listened attentively, following brief introductory remarks by F. B. McConnel, public relations representative of Yarrows Limited, to the colorful narrative of W. H. Sutter, who secured the Chinese pictures during the early days of the Japanese invasion. The "Rape of Nanking" was shown in connection with "China at Peace," "Fighting Ships" and the "Bombing of U.S.S. Panay."

Following the conclusion of the picture showing, Frank Sellars, one of Yarrows Limited shop stewards, addressed the gathering at some length on shipyard morale, during which he stressed the importance of greater efforts in the production of steel vessels.

Exhibited for the first times in Canada, the "Rape of Nanking" will probably be shown one or more times in Victoria before it returns for a tour of showings at United States Pacific army camps and air centres. Gordon Stacey, civilian personnel director of H.M.C.S. Dockyard, having made arrangements during the performance last night for another showing this evening, at which dockyard employees will be given an opportunity of viewing it.

Vancouver Flyer Reported Missing

VANCOUVER, July 28 (CP).—Sergeant Pilot Paul O. Webster, twenty-two, a Vancouver airman, who twice escaped internment in Eire after being shot down, is now reported missing in air operations on July 24.

Webster, son of Mr. and Mrs. W. O. Webster, of Vancouver, joined the R.C.A.F. two years ago. His plane crashed at sea off the coast of Eire in October, 1941, killing the observer. Webster got his crew into a rubber dinghy and headed for the coast, where they were picked up by an Irish fisherman. Ashore they buried the observer's body and were arrested and interned.

Three months ago the crew attempted mass escape, but were caught and returned to camp. A month later Webster again escaped and made his way to England, where he rejoined his squadron.

For the second time since their son joined the air force, Mr. and Mrs. Webster have been advised that he is missing.

RIVETER SETS RECORD

VANCOUVER, July 28 (CP).—A new mark for Canadian shipyard riveters has been set by Johnny Gorenko, riveter in a West Coast shipyard, and his gang.

Gorengo drove 1,226 rivets in a seven-hour, ten-minute graveyard shift. Previous Canadian record was set by B. Hanson, another West Coast shipyard riveter.

WORKERS LOCKED OUT

VANCOUVER, July 28 (CP).—Clarence Wallace, manager of Burrard Dry Dock Company, said here today that approximately 300 night-shift workers who were locked out of the north yard "by mistake," Monday, would be paid for the time they had missed.

A spokesman for the men said that the ship workers, arriving on a ferry from Vancouver, found the gates locked when they arrived at the yard. The ferry was late, and in accordance with a company rule the gate was closed for twenty minutes after the shift warning whistle sounded. The guard refused to open it when the workers arrived. Mr. Wallace said the incident arose through "a mistake" by the guard.

STRUCTURE FALLS AS TANKER HITS BRIDGE

CHESAPEAKE CITY, Md., July 28 (CP).—An oil tanker smashed into the highway drawbridge over the Chesapeake and Delaware Canal today, plunging the huge structure into the canal. No one was on the bridge and no one was injured.

The tanker, southbound into Chesapeake Bay, struck the south concrete abutment, and part of the bridge fell upon the bow of the ship, witnesses said. None of the crew was hurt, but a hole was smashed through the port bow of the vessel.

The bridge, built in 1936, had a 280-foot span, lifted vertically between two towers 128 feet high.

CHANGES ANNOUNCED

EDMONTON, Alta., July 28.—Staff changes and promotions in the Western District of Canadian Pacific Air Lines were announced today by Grant W. G. McConachie, general manager for Western Canada.

C. Becker, formerly general superintendent at Edmonton, is appointed assistant to the general manager there. W. A. Straith, formerly head of pilot training, dispatching and meteorology at Edmonton, has been appointed superintendent of the Saskatchewan division with headquarters at Regina. He succeeds R. W. Ryan, who has been granted leave of absence by C.P.A.L. for the duration of the war.

Air Commodore N. Mollick-Kenyon has been appointed superintendent of pilot training for the Western District, with headquarters at Edmonton.

The railroad which links Murmansk with Leningrad winds 928 miles through frozen marshes and crosses 1,110 bridges.

Victoria's MORALE PHONE G 8166

To keep your sparkle and zest, try New Method IT'S BEST

By Appointment E 0024
Joseph Rose
OPTOMETRIST
At ROSE'S, LTD. 1317 Douglas St.

DIGGON-HIBBEN LTD

CORRECT FORMS

for your particular business is our particular business. Our printing plan department produces printing that adds prestige to ANY business.

DIGGONISM—You can't always depend on yourself, either!

DIGGON'S 1200 BLOCK - GOVT. ST.

NAVIGABLE WATERS PROTECTION ACT R.S.C. 1927, CHAPTER 140

MESSRS. Yarrows Limited hereby give notice that they have, under Section 7 of the said Act, deposited with the Minister of Public Works at Ottawa, and in the office of the District Registrar of the Land Registry District of Victoria at Victoria, British Columbia, a description of the site and the plans of a wharf proposed to be built in Esquimalt Harbor, B.C., in front of Suburban Lots, Numbers 53 and 54, Esquimalt, B.C.

And take notice that, after the expiration of one month from the date of the first publication of this notice, Messrs. Yarrows Limited will, under Section 7 of the said Act, apply to the Minister of Public Works at his office in the City of Ottawa, for approval of the said site and plans.

Dated this twenty-eighth day of July, 1942.

YARROWS LIMITED.

100 delicious nourishing SANDWICHES can be made from a 4 oz. bottle of BOVRIL

Spread it thinly, because it is highly concentrated. Wonderful on hot buttered toast: try it today.

AMAZING VALUE
In Late Model Cars of All Makes—
Every One With 5 Good Tires
BEGGS USED CAR SALE

LADIES' SLACK SUITS 6.95

Fine quality Alpine cloth. With long jackets, belt fitted or loose styles. Colors turf tan, beige, aqua, powder, rose, navy, soldier blue. Sizes 12 to 20.

THE "WAREHOUSE"
1420 DOUGLAS ST. 1110 GOVERNMENT ST.

HEAVY HAULING
PACKING
STORAGE
MOVING AND CARTAGE
HEANEY'S
Estd. 1890—Phone G 1194

SOCIETY AND PERSONAL NOTES

Shower Last Evening

Honoring Miss Violet Howland, whose marriage to Mr. Neil Ratcliffe, R.C.A.F., takes place next month, Miss Kathleen Clarke was hostess last evening at a delightful party given at the home of Mrs. Aubrey Kent, 228 Douglas Street. Upon her arrival, the bride-to-be received a corsage bouquet of pale pink carnations, and later in the evening gaily wrapped parcels containing a complete set of kitchen canisters, trimmed in red and cream, were presented to her by her friends. Amusing games were played and enjoyed and a buffet supper was served later. The table, at which Miss Clarke presided, was prettily arranged with a centrepiece of mixed Summer flowers in shades of yellow and white in a shallow bowl surrounded by small bowls filled with the same blooms. Lighted yellow tapers in silver candelabra completed the charming setting. The guests were: Mrs. Margaret Hartley, Mrs. M. Hayward, and Misses Joyce Dawes, Peggy Bishop, Florence Cromwell, Marjorie Hoffar, Eileen James, Jo Stewart, Mary Doherty, Muriel Petherbridge, Peggy Perrins, Marie White, Jean Philip, Esther Allman, Dorothy Robertson, Betty Magr, Violet Short, Maude McCoy, Barbara Hulke, Geraldine Kent, Nancy Robe, Alice Stone, Marjorie McConnell and Jo Perri.

* * *

Party for Bride-Elect

The Woolworth-Whiles Club met on Monday evening at the home of Miss Gloria Gill to honor the retiring secretary, Miss Judy Carver, who leaves for Seattle this week, where her marriage to Mr. John Keith will take place shortly. The reception rooms were beautifully decorated with a profusion of yellow carnations and red dahlias. The guest of honor was presented with a lovely gift of trousseau lingerie. During the evening Miss Phyllis Fisher played a number of popular piano selections. Refreshments were served from a prettily-appointed table, with Miss Dorothy Fuller and Mrs. Jessie Thompson presiding at the urns. Members present included Mesdames Jessie Thompson, Jean Atkinson, Peggy Holt, Kate Robertson, Mary McConnachie, and Misses Gloria Gill, Beatrice Sullivan, Irene Crooks, Marjorie Chappell, Jackie Youngs, Carol Carter, Bernice Turner, Winnie Hope, Alice MacDougall, Florence Cosman, Betty West, Nora Prewitt, Dorothy Fuller, Maudie Green and Ann Stephens.

* * *

Birthday Party

Mrs. Edwin P. Cummins, North Road, entertained on Tuesday afternoon at a children's party given in honor of the second birthday of her daughter, Marlene. A cake with two candles and other suitable favors decorated the table, which was centred with a bowl of roses. The guests included Mrs. J. Stovel and Lorraine, Mrs. M. Foster and Ruth, Mrs. H. Helander and Lois, Mrs. J. Scoular with Penny and Arlene, Mrs. M. Cannon and John, Mrs. C. Radocy and Darlene, Mrs. J. Cox and Janet, Mrs. J. Hume and Beverly, Mrs. J. Campbell and Lorna, Mrs. J. Smithson, Joan and Carol, Doreen, Dianne and Bobby Cummins.

* * *

Kiltsa Lodge, Sproat Lake

Recent guests at Kiltsa Lodge, Sproat Lake, include: Mr. and Mrs. A. C. Lovekin, Long Beach, V.I.; Mr. and Mrs. E. H. Adams, Vancouver; Mr. and Mrs. Don T. Lin, New Westminster; Mr. and Mrs. D. Quigley, Miss Marguerite Nation, Vancouver; Mrs. W. J. McArthur, Miss Gertrude Snider, Victoria; Miss Daphne Mowet, Alberni; Mr. Prentice Bloedel, Vancouver; Capt. W. FitzGerald, Ss. Ocean Vanquisher; Mr. Duncan Lockhart, Scotland; Lieut. and Mrs. F. Bardshar, Pensacola, Florida.

—Canadian Pacific Photo.

AIR Chief Marshal Sir Frederick Bowhill, G.B.E., K.C.B., C.M.G., D.S.O., air officer commander-in-chief, R.A.F. Ferry Command, was present at the 1942 Dominion swimming and diving championships, held July 17 and 18 at Ste. Adele Lodge, Ste. Adele, P.Q. Sir Frederick, who took the salue of the swimmers in the march-past, was accompanied by his wife, Flight Officer Lady Bowhill. In the photograph, left to right, front row, are Lady Bowhill, Hon. Hector Perrier, Quebec Provincial Secretary, Sir Frederick Bowhill and Mrs. Perrier. In the back row are Mrs. Tom Potter and Tom Potter, who sponsored the swim meet, sanctioned by the Canadian Amateur Swimming Association and held in aid of the R.A.F. and R.C.A.F. benevolent funds.

* * *

Joins R.C.A.F. (W.D.)

Miss Hope Denbigh, Belmont Avenue, has joined the R.C.A.F. (W.D.) and left for Vancouver on Monday night. After reporting to headquarters yesterday, Miss Denbigh expected to leave for the East that evening. Her mother, Mrs. G. Denbigh, accompanied her to Vancouver and will return to Victoria today.

* * *

Birthday Congratulations

Miss Denise Pottinger, secretary to Chief of Police J. A. McLellan, received congratulations from members of the police department yesterday on attaining her twenty-first birthday.

* * *

From Saskatoon

Sub-Lieut. Cyril Webster and Mrs. Webster have arrived from Saskatoon to visit their parents, Mr. and Mrs. W. W. Webster, Thompson Avenue, and Mr. and Mrs. C. T. Teasdale, Hampshire Road.

* * *

Leaves for Parksville

Mrs. S. O. Gelsthorpe, Falkland Road, is leaving for Parksville today accompanied by her small son Anthony, and Julian Oldfield, a war guest from England.

* * *

Returns to Vancouver

Mr. E. A. Gregory-Allen has returned to his home in Vancouver after visiting his sister, Mrs. A. W. Hazlehurst, "Muskoka Cottage," Deep Cove, Sidney.

* * *

From Kamloops

Mr. and Mrs. Laurence King have arrived in the city from Kamloops and are spending their vacation with Mr. King's parents, Mr. and Mrs. Frederic King, Medina Street.

* * *

Expected Home

Major and Mrs. W. H. Langley, Terrace Avenue, who have been spending a holiday Up-Island and in Vancouver, are expected home today.

* * *

Visiting in Vancouver

Miss Eileen D'Arcy is visiting in Vancouver, the guest of Mrs. James Baird, Sixty-Third Avenue, and expects to return at the end of this week.

* * *

Will Holiday at Jasper

Lieut.-Comdr. Harold Tingley and Mrs. Tingley left yesterday for Jasper Park Lodge, where they will spend a holiday.

* * *

From West Vancouver

Mrs. B. T. Leigh, Newport Avenue, has as her guests her sister, Mrs. G. C. Foote and children, Judith and David, of West Vancouver.

* * *

At Alta Lake

Miss Dorothy Newman, Obed Avenue, has left to spend a fortnight's holiday at Rainbow Lodge, Alta Lake.

* * *

Back From Montreal

Dr. and Mrs. H. E. Ridewood have returned to their home on St. Charles Street after spending several weeks in Montreal.

* * *

Return to Kelowna

Mr. and Mrs. Robert Cheyne left on Sunday for their home in Kelowna after spending three weeks in Victoria at the Empress Hotel.

Witty Kitty

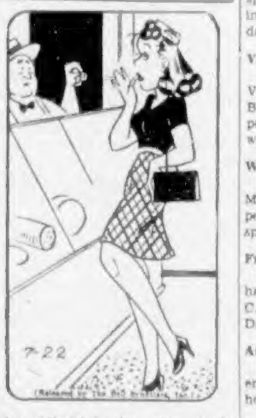

7-22
(Released by The Bell Syndicate, Inc.)

An optimist is she who thinks she can make her peacetime budget fit wartime living.

Postwar Group To Hold Meetings At Island Points

The Postwar Rehabilitation Council will leave here tomorrow to hold meetings at Up-Island points, including Duncan, Ladysmith, Nanaimo, Courtenay, Cumberland and Port Alberni. Next week they will tour the Lower Fraser Valley. At all points they will hear views of citizens on the question of postwar planning.

Yesterday the provincial executive passed an order in council adding three women members of the Legislative Assembly to the council. They were Mrs. Nancy Hodges, Liberal, Victoria; Mrs. Tilly J. Rolston, Conservative, Point Grey, and Mrs. Dorothy G. Steeves, Co-operative Commonwealth Federation, North Vancouver.

At a meeting here this week Dr. John Davidson, of the Provincial Department of Health, discussed with the council the importance of conserving cascara trees, pointing out that British Columbia is the only part of the British Empire where the cascara tree is native.

Many medicinal herbs, he added, were to be found in the province, which might become a centre for the manufacture of various kinds of medicine.

At the Hotels

AT QUALICUM

Recent guests at Qualicum Beach Hotel include: Mrs. C. V. Rae, Mr. and Mrs. P. G. McLean, Vancouver; Mr. and Mrs. P. Ellison, Mr. A. S. Balcom, Victoria; Mr. F. Beaumont, Sheffield, Eng.; Mrs. D. Bray, Victoria; Miss M. Hansen and Mrs. C. T. Nefzger, Seattle; Mr. W. M. Carpenter, Mrs. E. Scobee, Mr. and Mrs. D. Quigley, Vancouver; Mr. and Mrs. E. Gowan, San Francisco; Capt. F. C. Manley, Camp Nanaimo; Flt. Lt. H. Hughes, Vancouver; Lt. and Mrs. J. T. Martin, Camp Nanaimo; Mr. and Mrs. H. Palmer, Vancouver; Mr. and Mrs. G. C. E. Smith, Victoria; Mr. E. A. Butchart, Mrs. F. A. E. and H. E. Manning, Vancouver; Mr. and Mrs. J. E. Rosen, Winnipeg; Mr. P. Barnes, Victoria; Mrs. Frank Lee, Vancouver; Mr. and Mrs. D. L. Ross and G. W. Ross, Westmount, Que.; Mr. and Mrs. A. Pilling, Bellingham; Mr. and Mrs. R. C. White, Vancouver; Dr. and Mrs. P. S. Millard and son, Everett; Mr. and Mrs. M. A. Gilmour, Mr. and Mrs. J. M. Brown and son, Vancouver; Mrs. H. C. Hall and family, Mr. and Mrs. J. A. Armstrong, Victoria; Flying Officer A. H. Glenn, West Vancouver; Messrs. K. C. Burns and T. G. Gillis, Victoria; Mrs. E. R. Belden and Mrs. C. B. Delbridge, Mr. W. A. Sheppard, Vancouver; Mr. and Mrs. A. N. Lucie-Smith, New York; Mr. E. A. Evens, Vancouver; Lt. and Mrs. H. Bulmer, Calgary; Mr. and Mrs. F. J. Pew, North Vancouver; Lt. and Mrs. H. B. Yuile and son, Camp Nanaimo; Mr. and Mrs. D. B. McIlvray, Everett; Mr. and Mrs. James Wilson, Mrs. H. A. Fairbairn and Frances, Vancouver; Mr. and Mrs. J. E. Chambers, Seattle; Mr. and Mrs. Mack Stark and daughter, Vancouver; Mr. and Mrs. J. W. Ruggles, Dr. and Mrs. George Hall, Victoria; Mr. and Mrs. Earl Matchett and family, Seattle; Misses B. Flude and L. Leask, Victoria; Mr. and Mrs. W. G. Mackenzie and family, Vancouver.

HAMILTON, July 28 (CP)—Fourteen-months-old Billy Perks suffered only abrasions to the head and face when he fell from the third floor of an apartment building today.

RED CROSS

MARGARET JENKINS UNIT

Mrs. George Anstey, convener of the Margaret Jenkins Red Cross Unit, will hold a baby shower at her home, 1844 Gonzales Avenue, on August 11, from 3:30 to 9 p.m., when contributions will be received for the baby stall at the grand garden gala to be held at Government House on August 12.

VICTORIA HOSTESS CLUB

The monthly meeting of the Victoria Hostess Club was held on Monday, with the president, Mrs. Alan Morkill, in the chair and the following members present: Mesdames Lennox Irving, Sutherland Brown, C. Beard, A. D. Bechtel, Maude Ross, H. Hetherington and Miss Honor Benson.

It was reported that approximately 11,000 men had used the club in June, on Saturday evenings the attendance varying between 1,000 and 1,300 men of the three services and the merchant service.

Disappointment had been caused by the fact that it was difficult to obtain bands and orchestras for dance music, as dancing is the most popular amusement. In this connection an appeal was made for sheet music of modern jazz tunes.

The magazine convener expressed gratitude for the steady supply of current magazines and papers, which have been arriving since the last appeal was made.

Decoration Day Service To Be Held at Sidney

The annual Decoration Day service under the auspices of the Saanich Peninsula Branch, Canadian Legion, B.E.S.L., will be held on Sunday afternoon next at Holy Trinity Churchyard at 3 p.m.

The service will be conducted by Rev. C. A. Sutton, of Sidney, and the address will be delivered by Com. Dr. Bruce Taylor, padre of the branch. All ex-servicemen and the public are invited to be present.

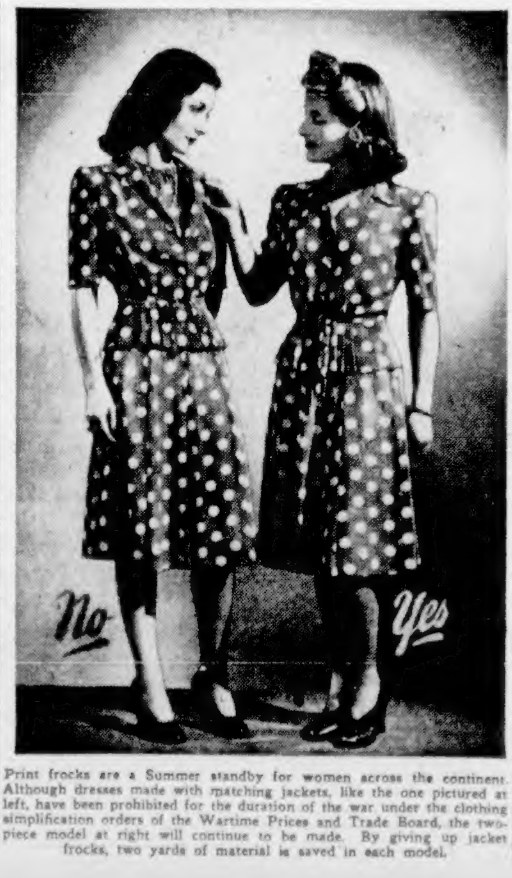

Print frocks are a Summer standby for women across the continent. Although dresses made with matching jackets, like the one pictured at left, have been prohibited for the duration of the war under the clothing simplification orders of the Wartime Prices and Trade Board, the two-piece model at right will continue to be made. By giving up jacket frocks, two yards of material is saved in each model.

Alumnae to Hold Party Next Week

At a meeting of St. Joseph's Alumnae held last evening at the home of Mrs. Gerald Rose, St. Patrick Street, Oak Bay, plans for the garden party to be held at the home of Dr. and Mrs. H. E. Ridewood, St. Charles Street, on Wednesday, August 5, were discussed. Mrs. R. W. Mayhew will open the party and Rowles Boys' Band will play during the afternoon. There will be a delicatessen stall, the lady with a thousand pockets, Bingo and fortune-telling. Instead of tea or coffee, fruit juice with cookies and fancy breads will be served as refreshments. Present at the meeting last night were Mrs. H. E. Ridewood, the president; Mrs. J. Maltman, Mrs. G. McKenzie, Mrs. J. Welch and Mrs. E. Corbett.

Golden Wedding At Jasper Park

JASPER, Alta., July 28.—Mr. and Mrs. Richard Paul, of Minneapolis, who have spent their Summers for the past sixteen or seventeen years at Jasper Park Lodge, today celebrated half a century of married life. The chef surpassed himself in the creation of a golden wedding cake and fellow guests made Mr. and Mrs. Paul a presentation at a little supper party. Telegrams of congratulation included one from R. C. Vaughan, president of the Canadian National Railways. Mr. Paul is an attorney in Minneapolis.

Weddings

UNDERWOOD—RANKIN

At St. Michael's and All Angels' Church, Royal Oak, a pretty Summer wedding was solemnized at 8 o'clock last evening, when Noreen, youngest daughter of Mrs. A. A. Rankin, Beaver Lake Road, and Mr. Glen Donald Underwood, youngest son of Mr. and Mrs. G. Underwood, 924 Darwin Road, were united in marriage by Rev. Canon H. V. Hitchcox.

The bride, who was given away by her brother, Mr. John Rankin, was lovely in her floor-length gown of white triple sheer fashioned with a Peter Pan collar on a lace bodice with long bishop sleeves. Her chapel veil of white net was held in place by a wreath of lily of the valley and she carried a bridal bouquet of white carnations, pink roses and sprigs of white heather. Mrs. Gordon Dunaway attended her sister as matron of honor in a becoming gown of blue net with lace bodice and three-quarter-length sleeves. Her picture hat of blue mohair was trimmed with pink and blue flowers, and she carried an arm bouquet of pale pink carnations and deep pink clarkia. Mr. Walter Trace was best man and Mr. Jack Gwilt played the wedding marches.

The church had been decorated by friends of the bride with white gladioli and shasta daisies, and tiny posies of Summer flowers marked the guest pews. A reception was held at the home of the bride's mother, where the bride and groom stood beneath a white bell which was suspended from an arch festooned with streamers of white ribbon tied with clusters of sweet pea blossoms to receive the felicitations of their friends. Mrs. Rankin, in a rose floral dress with rose sheer redingote, a beige hat and white accessories, and Mrs. Underwood, in a blue flowered silk suit, with white accessories, assisted in receiving. Both wore corsage bouquets of pink roses and white gardenias. A hand-worked Madeira cloth covered the refreshment table, which was ornamented with a crystal bowl filled with sweet peas, and centred by a three-tier wedding cake which was topped with a miniature bride and groom.

After a honeymoon on the Mainland the young couple will make their home on Quadra Street. For going away the bride wore a turquoise blue dress, grey tweed coat with wolf collar, a biscuit-colored straw hat with turquoise bow, and grey accessories.

Crocheted in String

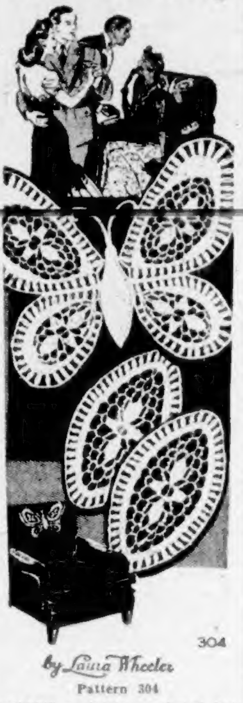

Pattern 304

PERCH a dainty crocheted butterfly on your chair to beautify and protect it! You can do it in mercerized string. The same medallion forms the wing centre and arm rests. Pattern 304 contains directions for set; illustrations of it and stitches; materials required.

Send twenty cents in coins for this pattern to The Daily Colonist, Needlecraft Department, Broad Street, Victoria, B.C. Write plainly pattern number, your name and address.

Cheer-Up Concert In Park Tonight

The second civic "cheer-up" concert and dancing on the green will take place tonight at Beacon Hill Park, when another interesting programme will be rendered by local talent.

The programme will include songs by Miss Barbara McVie, featuring "Don't Be Angry With Me, Sergeant," and "Pat McGinty's Goat," and Bob Henson, featuring "Johnny Doughboy" and "Sleepy Lagoon."

Similar to last week, another singing contest will be held for solo numbers by members of the services, three cash prizes being awarded the winners.

Visitors to the city who register at the microphone will be announced over the public address system. In addition to all this, there will be the usal community singing, heel-and-toe polka, waltzes and other old and new dances.

GROWING INDUSTRY

Nearly 200,000 persons worked in petroleum and natural gas activities in the United States in 1939.

Relieves Distress From Monthly FEMALE WEAKNESS

And Helps Build Up Red Blood!

Thousands upon thousands of women and girls who suffer from functional monthly disturbances—headache, backache, cramps, distress of "irregularities", nervous, tired, blue, weak feelings—have obtained most gratifying relief by taking Lydia E. Pinkham's Vegetable Compound Tablets (with added iron).

Pinkham's Tablets not only relieve such distress, they also help build up resistance against it. They help build up red blood! Made in Canada.

Band Music Will Attract at Gala

By kind permission of their respective commanding officers, the bands of the Royal Canadian Navy, the Canadian Army and the Royal Canadian Air Force will play at the grand garden gala being given in aid of the Canadian Red Cross in Government House grounds on Wednesday, August 12, from 2 to 7 p.m.

Contest Will Be Feature of Gala

Some exceptionally handsome and valuable prizes have been donated for the contest in aid of the Canadian Red Cross which will take take place at the grand garden gala at Government House on Wednesday, August 12.

The contest has been planned and is being managed by Mrs. C. F. Armstrong. Tickets for the contest and admission to the gala may be obtained at the Red Cross District Centre, 1162 McClure Street, telephone E 8922; at the Red Cross Office, 602 Broughton Street, telephone B 3159; at the Red Cross Superfluities Store, 1220 Government Street, telephone E 8913, or from any of the local Red Cross units.

In addition there is a handsome saddle horse being contested for, tickets for which may be obtained from the local Red Cross office, 602 Broughton Street, telephone B 3159, or from Miss Peggy Angus, G 2886.

Play Togs $1.95 Up

PLAY . . . or just look pretty in clothes from our Outdoors Department, and you're sure to roll up a high score! Choose from a wide assortment of slacks and play clothes in all shades.

Plume Shop, Ltd.
747 YATES STREET

Rev. M. Billester To Speak Tonight

Rev. Michael Billester, president of the Russian Evangelistic Association, will speak at the Central Baptist Church tonight at 8 o'clock on "Hooks in the Jaws of Magog," and tomorrow night the theme will be "Revival and Reconstruction After the War."

Rev. Billester will tell the story of need in enemy-occupied lands. The public is invited to hear these addresses.

MANY GRADES

There are some 125 grades of iron and steel in a modern automobile.

WEDNESDAY, 9 A.M.
MUNDAY'S
SEMI-ANNUAL
CLEARANCE SALE
continues—with a good selection of leading styles and colors in a wide size range, for Summer and Fall wear.
MUNDAY'S 1203 DOUGLAS

Stop That Cough And Sleep Well!

A wracking cough often keeps you awake at night and is a heavy strain on your vitality. Bronchial tubes are constantly irritated. Reid's Bronchitis Remedy has been developed especially to meet this condition. It is made from a soothing emulsion of Canadian Balsam. Reid's Bronchitis Remedy is on sale for 35c and 59c at all Cunningham Drug Stores and other drug stores. (Advt. F-5)

SPECIAL
Nut-Size
COKE
(Made in Vancouver)
For Your Kitchen Range
$11 a Ton Within 5-Mile Circle
B.C. Electric

WE
serve ~~COVER~~
THE ISLAND
VANCOUVER ISLAND COACH LINES LTD.

For 15 years "COACH LINES" have linked the communities of Vancouver Island with a complete and efficient bus transportation system, catering to all travel requirements.

Now, in wartime, we have an important job to do, keeping vital war traffic on the move and providing essential civilian transportation all over the Island, with a minimum use of tires and gasoline.

To accomplish our task of serving the Island efficiently under these conditions, we have had to eliminate "second sections" on some trips, and you may be inconvenienced, crowded or delayed on some week-ends. We request your co-operation—if you can, travel during the mid-week.

Roadmaster Storage Batteries
MADE IN BRITISH COLUMBIA
13-Plate, each $6.15 15-Plate, each $7.15
Guaranteed Six Months
McLennan, McFeely & Prior, Ltd.
1400 GOVERNMENT STREET Private Exchange Connecting All Depts. G 1111

WE HAVE MADE UP A SUPPLY OF
Approved A.R.P. Bomb Shovels
With Hood and 6-Foot Handles
PRICE: $1.50 AT WORKSHOP
The Red Cross Workshop
584-6 Johnson Street Phone E 3513

"Mr. Jones Will See You Now"

Your Business Card...

will be remembered long after you have gone, if it is smart and good looking.

See us for your office forms, billheads, letterheads, invoice forms, etc. Our work is correct. We give prompt service.

The COLONIST
· COMMERCIAL PRINTING DEPARTMENT
1211 BROAD STREET VICTORIA, B.C.

CLUB ACTIVITIES

Smart Girls Keep Flyers Up to Snuff

FINGAL, Ont., July 28 (CP).—There are lots of jobs in the Royal Canadian Air Force that women can do better than men and the women's division of the R.C.A.F. is proving that at this Western Ontario Bombing and Gunnery School.

"The girls have done well every job they've tackled," Wing Cmdr. D. D. Findlay, the commanding officer, told The Canadian Press. "And not only that, but the very fact they're here seems to spur the men on to better work. The men have bucked up. They're more careful about their dress and language."

"They don't want to let these girls get ahead of them," he said. "Yes, I think the girls are a healthy influence—I'm all for them."

So he returned the reporter over to the women's senior officer, Section Officer Rowena Cantelon, of Regina, for an object lesson in what he had been saying. S.O. Cantelon was a librarian before she enlisted. Her parents, Dr. and Mrs. A. E. Cantelon, live in Winnipeg.

Corporal Sheila Strang, also from Winnipeg, was the guide and the first port of call was the plotting room of the hangar, past a sign that said: "Synchronize your watches." This is where the airmen gunners send readings of their bomb hits. As soon as they drop a bomb they make a reading and telephone it to Airwoman Myrtle Shaughnessy, whose civilian home is in New Westminster, B.C.

Shaughnessy charts the reading on a practice bomb and plotting chart and figures out the gunner's accuracy score. Flying Officer Moore, who is there to supervise her work, explained the workings of a bomb sight and how most of the gunnery practice is over the lake. A.W.2 Evelyn Disley, of Sudbury, Ont., records the number of bullet holes in the target.

FLOWN AT DUNKERQUE

These girls say they feel pretty close to the war, here at Fingal. In the big hangar next to where they work is a battered Fairey Battle bomber, a veteran of Dunkerque.

Across the hangar is the control tower where A.W.2 Norine Church, of Regina, helps the Bombing and Gunnery School operate. Church, with a cheerful black spaniel Mars sitting beside her, was decoding weather analyses. Then she plotted the weather conditions on a map of North America. Before a long flight an airman comes into the control tower for a look at the map. Church was a student at McGill University before she enlisted.

A.W.2 Geraldine Fulton, of Sydney, N.S., may not have such an exciting job, but she's the first girl to take over the management of the station's official publications and forms. Fulton, who led her class at St. Thomas, Ont., Technical Training School when she graduated, has become the C.O.'s right hand airwoman.

In the noisiest building on the station, amid buzz saws and a jumble of machinery, A.W.2 Linda Kroeker, of Saskatoon, has released an airman for other service. Kroeker gets her face and her hands plenty dirty testing, cleaning and adjusting spark plugs, but she doesn't mind the noise and the dirt. She did housework for a living before she enlisted "and this sure is a lot better."

RUSSIANS BATTLE TO CHECK DRIVE

Continued from Page 1

mainly intact after a month of rearguard attrition, but German reserves were thought to be considerable. Marshal Fedor von Bock was spending lives and machines at a prodigal rate.

All dispatches stressed that Timoshenko's retreat was not a rout but that the Red Army was slaughtering the driving Germans who advanced over heaps of their dead and rubble of shattered tanks, cannon and other equipment.

GERMAN OBJECTIVE

The immediate German objective below Rostov appeared to be Tikhoretsk. Some forty miles beyond Tikhoretsk is Kropotkin and fifty miles farther south is Armavir. Between the last two cities is the natural defence line of the big Kuban River. Before the Germans could reach the first oil of the Caucasus, they also would have to negotiate eighty-two miles of difficult mountain passes beyond Armavir.

The northern fields here and those at Grozny produce about 10 per cent of Russia's oil and the Baku fields produce from 70 to 80 per cent.

Should the Germans gain the Caucasus oil, the blow to Russia would be grave, at the least, because the country's economy as well as large sections of the Red Army has been mechanized.

The Germans also would come into possession of the fuel for which their tanks and planes thirst, but transporting it would be a major difficulty.

The newspaper Pravda said the hard-pressed Germans around Voronezh were erecting permanent fortifications and mine fields.

The Red Army claimed to have captured a forest northwest of the city. Captives were reported as saying there were more bodies than trees in the woods.

On the other sectors of the front, the High Command said, no changes took place.

BERLIN REPORT

BERLIN (From German Broadcasts), July 28 (AP).—The German High Command claimed today that German forces driving into the Caucasus have widened and deepened their penetration south of the Don, and to have reached or crossed the river along virtually the whole curving front of the big Don bend.

It reported that infantry and mechanized detachments pushing south of the Don had reached the tributary streams, Manych and Sal, at several points.

A communique said the whole lower course of the Don south of Kalach, on the east bank of the Don where it curves nearest to the Volga, fifty miles west of Stalingrad, had been reached or crossed.

"In the east," the high command war bulletin said, "the bridgehead across the Don near Rostov was greatly expanded in a southern direction in the course of our further advance.

"To the east of the town infantry and motorized detachments crossed the Don on a large front and, after breaking enemy resistance, reached the Manych and Sal sector.

IN DON LOOP

"In the big Don loop fighting is continuing northwest of Kalach. To the south of this place German and German-allied units reached or crossed the Lower Don at all points."

The German air force was said to have played an important part in breaking Russian resistance south of Rostov. Russian air bases, rail centres and freight-laden ships on the Volga were reported under heavy attack. The Germans said they destroyed fifty-three Russian planes yesterday.

Of the northern flank of the Don bend front the high command said:

"In the region of Voronezh after their extremely high losses in men and material, the Russians failed to attack yesterday apart from some local assaults."

On the central sector — west of Moscow — "encircled enemy forces were annihilated or taken prisoner," the war bulletin said.

Russian attacks against a bridgehead along the Volkhov River southeast of Leningrad, were reported repulsed.

A BILLION PENNIES

Mints in the United States coined 1,108,099,100 pennies last year.

GETTING THE GONG

MA'S GONG is a welcome sound to cattlemen on this Alberta ranch. Ma serves the 30-second breakfast; says, "Folks tell me, the tallies show all over this country Kellogg's Corn Flakes is the favourite breakfast cereal—and that goes here, too!" No wonder—with such mouth-watering FLAVOUR . . . flavour which 4 out of 5 vote tops! Saves time; saves washing up, too. Get yourself several packages tomorrow. Made by Kellogg's in London, Canada.

It's fun to cruise the Great Lakes

ON YOUR TRIP EAST

A delightful interlude in your trip, East is the Great Lakes cruise from Fort William to Port McNicoll. No extra fare for first class passengers.

You can enjoy the thrills of deck sports, dancing, congenial companions and restful relaxation. Eastbound trains connect twice weekly with steamers during the summer. Five-day cruises are also available.

Consult your local agent or write E. J. Burland, General Agent, C.P.R., Victoria

Canadian Pacific
Agents on Vancouver Island for United Air Lines

Registration of Canadian Women Is Coming Soon

OTTAWA, July 28 (CP).—A registration of Canadian women, aimed at finding workers for war industry and replacing men for military service, is expected to be held soon—perhaps within the next month—but its scope is still undetermined.

Officials of National Selective Service are known to be considering such a registration, which was forecast recently by Elliott M. Little, selective service director, in an address here. But it was understood they have not yet decided whether the registration should be Dominion-wide or confined to certain localities and certain types of workers and age groups.

During his address, Mr. Little emphasized Canada's tightening manpower situation by saying that the Government must find 250,000 persons within the next five months for war industry and service in the armed forces. A registration of manpower would be part of that job.

The Government recently made a registration of unemployed men, which will be repeated every two weeks to keep constant check on the pool of available manpower.

That Body of Yours

JAMES W. BARTON, M.D.

PRESERVING THE HEARING

As we think of the great number of hard of hearing individuals who are now wearing satisfactory hearing aids we are apt to think that we have reached the point where all the hard of hearing accept this condition and are willing to wear hearing aids. Unfortunately, we are still far from that point.

Dr. C. C. Bunch, Northwestern University School of Speech, in an article on the conservation and preservation of hearing in The Journal of the American Medical Association, says:

"Recently an employer was asked what his reaction would be if someone asked permission to test the hearing of his employees. He replied that he preferred to let sleeping dogs lie. A locomotive engineer was asked if he would invite some members of his union to come to the laboratory for hearing tests. No charge was to be made and the results were to be confidential. None appeared for the tests."

Why do employers and employees avoid these tests? Employers are afraid that additional legal regulations and questions of compensation will arise. Employees are afraid that it will bring about loss of employment. It is likely that most of us, whether we were employers or employees, would do just as this employer and employee did.

However, just a little thought should convince all of us that as most cases of hard of hearing are not in an advanced condition but still have considerable hearing ability, the common sense thing to do would be to find out how much hearing was lost, what was causing the loss, what could be done to prevent further loss and what could be done in the way of treatment or a hearing aid to bring the hearing up to or nearly up to normal.

Dr. Bunch recounts the measures being used in factories, tunnels, airplanes and other places and occupations, to preserve, not restore, the hearing.

One of the simple methods used to preserve hearing by shutting out noise is the use of absorbent cotton ear plugs, covered with vaseline. Aside from preserving hearing, anything that shuts out noise greatly helps the entire nervous system, which is so sensitive to noise that noise causes mind and body to be kept in a tense condition. Keeping body and mind tense is just as exhausting as hard mental and physical work.

PAY POLL TAXES

SAINT JOHN, N.B., July 28 (CP).—Saint John citizens today received poll tax bills for the first time in many years. The taxes, $8 for men and $5 for women, were approved at the last session of the Legislature after the Federal Government took over the municipal income tax field.

AMERICAN nurses with an army hospital unit "somewhere in Australia," are pictured, top. "Ready for the worst," Miss Mary C. Kin, wearing a steel helmet, stands at the entrance to an air raid shelter, while Miss Leonardille, centre, and Miss Ann Russell, look on. The bicycles are used by the nurses for recreation during off-duty moments. The lower photograph shows the nurses in their home-away-from-home. Even while relaxing their gas masks are within instant reach.

DANCE TEAM

By SYLVIA TAYLOR

Copyright, 1942, by Sylvia Taylor

CHAPTER XXXIX

Harold lit two cigarettes and handed one to Fay. "The papers say Tony has been seen with Peggy on several occasions."

She did not reply. Her head was resting upon his shoulder. She closed her eyes upon the memory of an enraged Tony as he had rushed from the apartment.

"It's a rotten trick!" Harold went on in his precise manner. "Running around with another woman. Good Lord, you've been married only a few months."

Five months to be exact, since that snowy day when a reckless girl and a tall, dark-eyed man had stood before the justice of the peace to take their marriage vows. How precious their first few weeks of happiness had been. Tony's tenderness! The way he called her "Sweet" and ran his fingers through her fine, fair hair!

"You're not listening," Harold observed.

Fay shook herself from her dream. "Now tell me what happened," he said, and at the same time his eyes took in the suitcases scattered about the living-room floor. "Aren't these your bags, Fay?"

Wearily she admitted that they were. "I was leaving for Reno tonight."

She almost dreaded to see the hope which flashed into Harold's thin face. "Then you're going to divorce him?"

"I was. He wanted me to. He's in love with another woman. I'm afraid Tony isn't capable of being faithful to any one and I guess I'm not capable of understanding. We seem to be miles apart."

Harold's hand covered hers. "It wasn't your fault, Fay. You and Tony came from different worlds."

"But I still love him," Fay said miserably. "All this trouble about Peggy has made me realize how much I care. I have no pride left. Nothing he does seems to make me care less for him."

"You'll get over it," he assured her as he had done so many times in the past.

It was almost two o'clock when Harold left, insisting that he would stay in New York for the rest of the week. Fay appreciated his help, but wished he would go home. She knew that Tony would continue to be angry as long as Harold was in town.

She slept little, tossing restlessly, her mind confused with dreams of Tony. She rose at eight and felt more exhausted than when she had gone to bed.

When the telephone rang she was not surprised to hear Harold's voice. "How about spending the day with me, Fay? If you don't get out of there you may have a lot of trouble with reporters."

"Reporters? Why?"

There was a pause before he asked, "Haven't you seen the papers?"

"No," Fay cried. "And I don't want to." She could not bear to see in black and white that her husband was involved in a murder. She could imagine how the newspapers would play up the fact that Peggy had been Tony's former dancing partner, that he had continued to see her after his marriage.

"You'd better not answer the telephone," Harold warned. "I'll be over in twenty minutes."

They went to a quiet restaurant for a substantial breakfast. Harold was as solicitous as a hen with one chick. "You're too thin, Fay. You look like you hadn't had a square meal."

She tried to smile. "Well, I have!"

But Harold stared disapprovingly at the signs of fatigue beneath her blue eyes, the wistful unhappy mouth, the sharpened line of her shoulders under the soft folds of her black crepe dress. She had worn her soft hair long for dancing, but this morning she had drawn it back tightly in a knot on the nape of her neck. Her pale face showed the strain of the past few days.

Impulsively Harold took her hand. "Oh, Fay, my dear! Why couldn't you have married me instead? I've been in love with you for such a long time. Do you remember when I used to carry your books to school and we always said that when we grew up we'd get married?"

His sincerity touched her. Ever since she could remember there had been Harold. Harold, tall and serious even in childhood, always solicitous and loyal though she knew that in her reckless way she must have hurt him many times. But Harold had not wavered in his affection for her. She had always been fond of him as one might be fond of a brother. But now that she had known love she found a new appreciation in his words.

"You've thrown me over a lot of times," he went on. "But in the end you always came back for comfort or advice. You must care a little for me, Fay."

"Oh, I do," she cried impulsively. Harold had taken her to her first dance, sent her the first corsage. When she cried because she failed in high school chemistry it was Harold who had said, "It doesn't matter, honey! Those things are important only for men anyway."

Never once had he hurt or failed her. Harold had even agreed with her plan to marry Tony when he saw that her mind was made up. He had tried to explain her reasons to the family. Now when he thought she needed him he had left his business and come to her by plane.

(To Be Continued)

How It Started

FOR THE NONCE

It is almost an archaic expression, the only usage in which appears the fossil word nonce.

Meaning for the occasion or for the time being, for the nonce is, strangely enough, a corruption of the phrase, for then once.

"Then," here, is the obsolete dative form of "the," and the transference of the letter "n" from the end of "then" to the beginning of "once" is the curious result of a natural tendency of careless speech, which rarely establishes itself in the language.

In this instance it did, for the nonce.

(The Bell Syndicate, Inc.)

FLYER IS MISSING OFF PACIFIC COAST

NEW WESTMINSTER, July 28 (CP).—Cpl. Thomas Brown Donald, R.C.A.F., is reported missing off the Pacific Coast on an operational flight, his wife here has been informed by the Royal Canadian Air Force.

Cpl. Donald joined the R.C.A.F. in 1940.

Western Air Command at Victoria reported yesterday they had no information on any plane crash.

Little Stories for Bedtime

Little Mite Steals an Egg

By THORNTON W. BURGESS

If Peter Rabbit could have known how Reddy Fox had been sitting so close to little Mite, the lost baby of Danny Meadow Mouse, that his tail was over him and that he did not know it at all, Peter would simply have laughed in his sleeve instead of being angry and anxious as he saw Reddy coming in his direction. Not that Peter was afraid for himself. Oh, my, no! He had seen Reddy in plenty of time and he knew that his long legs would take him to safety. What made him anxious was the thought that Reddy would be sure to poke around and try to find out what Peter had been doing.

Now, you know Peter had been trying to find the lost baby of Danny Meadow Mouse so as to take him back home, and what he was afraid of now was that Reddy's keen little black nose might find what Peter's eyes had been unable to find. So Peter didn't hurry away as fast as he would have otherwise. In fact, Peter took chances. He actually tried to tempt Reddy to chase him so that he might lead him away from that place. He made faces at Reddy and called him names. But Reddy had found out from one of the Merry Little Breezes, who had been thoughtless, the secret of the lost little Meadow Mouse, and he paid no attention whatever to Peter. Instead he began to run this way and that way, with his nose to the ground, sniffing and snuffing for some trace of Meadow Mouse, and all the time he was going farther and farther from where little Mite was.

Now just as soon as little Mite thought it was safe to move, he began to run in the opposite direction. He wanted to get just as far as he could from that dangerous neighborhood. It was hard work pushing through the grass, for there were no little paths there, but he was too frightened to mind the hard work and kept right on. One thing he had learned, and that was the wisdom of keeping perfectly still when an enemy was near and hadn't yet seen him. It was one of the most important lessons he would ever learn, though he didn't know it at the time.

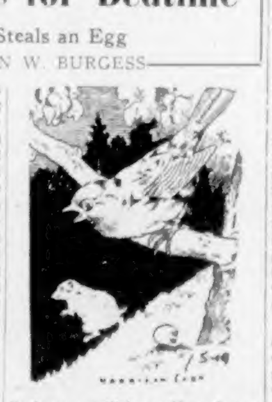

So he ran until he could no longer hear the angry voice behind him

After what seemed to him like a very long time he came to a tiny path. It wasn't as good a path as the private little paths that Danny Meadow Mouse makes, but still it was a real little path, and, of course, that meant easier going. He hurried along it and then quite unexpectedly he came to a little house hidden in the grass. He stopped short and eyed it suspiciously. It looked something like his own dear home in the middle of the pile of old cornstalks, for it was made of dried grasses. It wasn't quite so big and it had no roof. Little Mite looked this way and looked that way. He couldn't see anyone about, so he crept up and peeped into the little grass house. Inside were four little, speckled shiny things. They were the queerest things he had ever seen and he didn't know just what to make of them.

With another hasty look to see that all was safe, little Mite crept in and touched one of the queer, speckled things. It was very smooth and rolled a little when he touched it. He wondered if it was good to eat. The only way to find out was to bite it and find out. At first it slipped away from his sharp little teeth. He clutched it in both hands and tried again. This time his teeth went through, and inside was something simply delicious. He sucked it all out and it seemed to him that he never had tasted anything quite so good. You see, he was very hungry.

He had just reached for another of the little speckled things when without any warning at all something sharp hit him on the head. "Ouch!" cried little Mite and started to run. And then it seemed as if a hundred enemies were striking at him from all sides, and the air was filled with shrill, angry cries. Somehow he couldn't fight back. All he could do was to run and run. At last the terrible blows stopped. But little Mite didn't. He wanted to get as far away as he could. So he ran until he could no longer hear the angry voice behind him. It was the voice of Little Friend, the Song Sparrow, for it was Little Friend's nest that he had found and one of Little Friend's eggs that he had stolen.

Next story: How Little Mite Was Saved.

(Released by the Associated Newspapers)

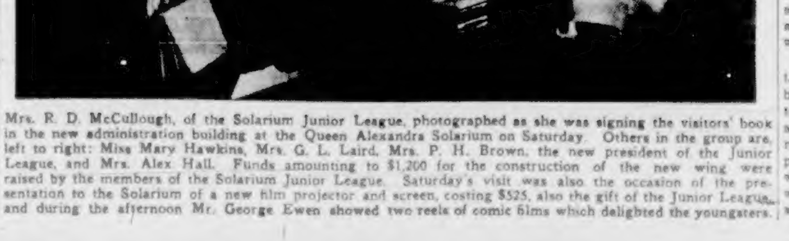

Mrs. R. D. McCullough, of the Solarium Junior League, photographed as she was signing the visitors' book in the new administration building at the Queen Alexandra Solarium on Saturday. Others in the group are, left to right: Miss Mary Hawkins, Mrs. G. L. Laird, Mrs. P. H. Brown, the new president of the Junior League, and Mrs. Alex Hall. Funds amounting to $1,200 for the construction of the new wing were raised by the members of the Solarium Junior League. Saturday's visit was also the occasion of the presentation to the Solarium of a new film projector and screen, costing $525, also the gift of the Junior League, and during the afternoon Mr. George Ewen showed two reels of comic films which delighted the youngsters.

No washing job is complete without . . .

SUNLIGHT'S "EXTRA-SOAPINESS" for the extra dirty parts

Children make lots of washing every week—little garments get soiled with extra dirty spots.
Food stains and grimy edges on tablecloths are difficult to get really clean.
Overalls get soiled with the hardest kind of dirt to wash out—greasy grime that sticks tightly.

CLOTHES get badly soiled in the same difficult places week after week. Pillow cases are dirtiest where sleepy heads have rested . . . shirts at the collar bands and cuffs. Almost everything in the wash has extra soiled parts which require an additional soaping to get them really clean.

Any soap—bar, powder or flakes—will remove the general dirtiness. But much of the grime clings tightly, and only the Sunlight method of washing will remove it. Sunlight has a wonderful "extra-soapiness" which enables you to get right at the extra dirty spots at once. Just apply lightly—scarcely more than a mere touch—and you leave a film of soap right in contact with the dirt. And because it is Sunlight Soap this film is sufficient to loosen the last tiny speck of stubborn grime.

SUNLIGHT SOAP

In the rich Sunlight lather every particle of dirt is carried away, yet its action is gentle—safe for the finest materials. It is all good pure soap—and that purity means perfect safety for everything in the weekly wash. It's gentle to your hands, too

You can't do without SUNLIGHT SOAP

A LEVER PRODUCT

CLEARING SUMMER DRESSES AT SPECIAL SALE PRICES
A. K. LOVE, LTD. 708 VIEW STREET
Up From Douglas

MONEY-SAVING VALUES EVERY DAY AT
SAFEWAY
6 STORES TO SERVE YOU

Continuing Our
SEMI-ANNUAL SALE
We Feature
Women's Evening Shoes
To Clear at $4.00
Cathcarts
717 Fort - JOE WALSH - G 6111

JULY FUR SALE
OPOSSUM COATS
Ideal for Sports or College Wear
Black or Grey
$115.00 and $135.00
Terms Arranged
FOSTER'S FUR STORE
753 Yates Street Phone E 2514

FAMOUS PLAYERS THEATRES
STARTING TODAY!
DAILY AT 10:11, 2:26, 4:41, 6:56, 9:11
Oh, the Things They Do in Tortilla Flat!
Capitol "Four Star" Entertainment
FORGET THE WORLD FOR TWO GLORIOUS HOURS!
SPENCER TRACY as Pilon—an authority on those three essentials of the gay life—Wine, Women and Song.
HEDY LAMARR as Dolores. They call her "Sweets." She's equal parts of fire and fun. She's the tease of Tortilla Flat...
"FOUR STARS" By Liberty
JOHN GARFIELD as Danny. He inherited two houses and a watch but his eye for an attractive female was his own to begin with.
IN "TORTILLA FLAT"
WITH Frank Morgan AKIM TAMIROFF SHELDON LEONARD
Extra! A GRAND PROGRAMME OF SHORTS—"There Ain't No Such Animal" Animals and Fish Living On and Around the Great Barrier Reef—Australia "LITTLE GRAVEL VOICE" Cartoon in Technicolor CAPITOL WORLD NEWS
Capitol

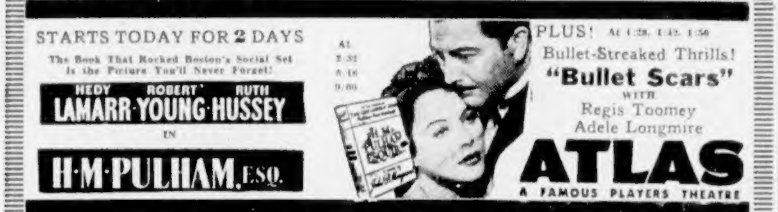
STARTS TODAY FOR 2 DAYS
The Book That Rocked Boston's Social Set Is the Picture You'll Never Forget!
HEDY LAMARR · ROBERT YOUNG · RUTH HUSSEY IN H·M·PULHAM, ESQ.
At 2:32 6:16 9:00
PLUS! At 1:28, 1:42, 1:56 Bullet-Streaked Thrills! "Bullet Scars" WITH Regis Toomey Adele Longmire
ATLAS A FAMOUS PLAYERS THEATRE

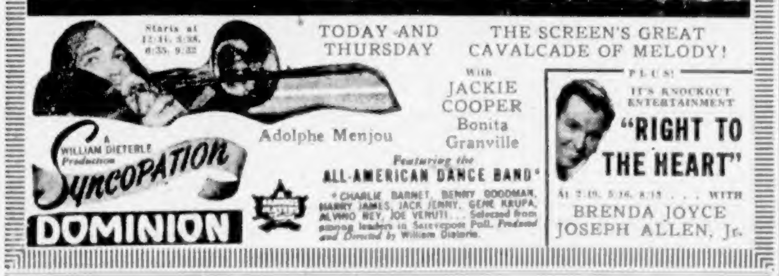
Starts at 12:11, 3:38, 6:35, 9:32
TODAY AND THURSDAY
THE SCREEN'S GREAT CAVALCADE OF MELODY!
A WILLIAM DIETERLE Production Syncopation
With JACKIE COOPER Bonita Granville Adolphe Menjou
Featuring the ALL-AMERICAN DANCE BAND* *CHARLIE BARNET, BENNY GOODMAN, HARRY JAMES, JACK JENNY, GENE KRUPA, ALVINO REY, JOE VENUTI ... Selected from among leaders in Saturday Post Poll. Produced and Directed by William Dieterle.
PLUS! IT'S KNOCKOUT ENTERTAINMENT "RIGHT TO THE HEART" At 2:10, 5:16, 8:13 ... WITH BRENDA JOYCE JOSEPH ALLEN, Jr.
DOMINION

PRISONER SECOND TIME

LONDON (CP).—L.-Cpl. Middleton Carter, twenty-one, Royal Tank Corps, is a prisoner for the second time in ten months. He was captured in Libya last October but was freed during a British counter-attack. He was captured again during the withdrawal from Libya.

ENDS TODAY
★ VERY PEAK OF ADVENTURE THRILLS! DOUGLAS FAIRBANKS, JR. Ruth Warrick ★ Akim Tamiroff "Corsican Brothers"
★ ALL-LAUGH MUSICAL SENSATION! BING CROSBY ★ MARY MARTIN ROCHESTER "Birth of the Blues"

TOMORROW! YORK 15¢ 1-7 Balc. 20¢ 2-6 Eves. 25¢ All Taxes Included!
AS CO-PILOTS...THEY'RE CO-RIOTS!
BUD ABBOTT and LOU COSTELLO "Keep 'em Flying" with MARTHA RAYE CAROL BRUCE
LOVE! LAUGHS! and THRILLS! ... AS A TWO-GUN ROBIN HOOD LOVES A LADY BLACKSMITH ... WOW!
"Wyoming" STARRING WALLACE BEERY with LEO CARRILLO Ann Rutherford · Lee Bowman Paul Kelly · Joseph Calleia Marjorie Main
ALWAYS ... COOL COMFORT

COMFORTABLY COOL Always AT BOTH THEATRES
OAK BAY ODEON PLAZA
SAT. CONT.
STARTS—6:00, 8:30 P.M.
NOW SHOWING 2 TOP HITS
STARTS—1:31, 4:23, 6:55, 9:27
NOW! BROADWAY with GEORGE RAFT PAT O'BRIEN JANET BLAIR BROD CRAWFORD Anne GWYNNE Marjorie RAMBEAU
20¢ TIL 1 P.M. Tax Incl.
Extra! NOAH BEERY, JR. In "DUDES ARE PRETTY PEOPLE"
OAK BAY, EVES., 6 ON

CADET
LAST TIMES TODAY
GET THE LOW-DOWN ON THE "HOE-DOWN" See Mickey Impersonate Carmen Miranda
"BABES ON BROADWAY" MICKEY ROONEY JUDY GARLAND
ADDED: "CRIME DOES NOT PAY" - "COFFINS ON WHEELS" - NEWS
Evenings Only at 6:30 and 8:32 o'Clock—30¢ Including Taxes

Lieut.-Col. Clegg Will Open Show

It was announced by officials yesterday that Lieut.-Col. S. C. Clegg, officer commanding the Dufferin and Haldimand Regiment, will open the ninth All-Sooke Day at Sooke Flats today at 2 p.m.

It was also made possible through the kind permission of Lieut.-Col. Clegg for the Dufferin and Haldimand Regiment Band to be in attendance.

This year the programme has been somewhat restricted because of war conditions. However, a large attendance is expected and many attractions have been planned for the amusement of the visitors.

In addition to many land events, there will be a salmon barbecue, fish chowder and tombolas. To finish off the gala day a dance will be staged in the Sooke Community Hall.

Freezing Stocks Aids Prisoners

There is an interesting story behind the recent order of the Wartime Prices and Trade Board freezing the stocks of corned beef in the hands of retailers and distributors.

The Red Cross urgently needs the corned beef to send to Canadian prisoners of war.

The parcels for prisoners which are packed by the Red Cross are streamlined. They are a standard length and depth, they hold standard packages, and among these a tin of corned beef fits into an alloted corner.

It is stated that corned beef may be eaten for days in succession without ill effects, and for that reason it is a valuable item in the parcels for prisoners. These tins of corned beef are also needed for the Navy and Merchant Marine, and form emergency rations in the lockers of lifeboats and of liferafts. It also serves as a reserve ration for the active army, for lighthouse keepers and for isolated defence posts in Canada.

RIO
ENDS TODAY
Loretta Young ● Edward Arnold
THE LADY FROM CHEYENNE
PLUS
GORDON HARKER ● ALASTAIR SIM
"MAIL TRAIN"
12:30 2:00 15¢ 10¢ Children 20¢ 2:00 7:30

SEES DEFEAT OF JAPANESE

Writer Says "Westernized Thinkers" Vision Long War And Japan the Loser

(Joseph Dynan, twenty-nine, joined [illegible] the Summer of 1941 after having worked on The Japan Times and Advertiser and The Honolulu Star-Bulletin. He is a native of Chicago.)

By JOSEPH DYNAN
Associated Press Staff Writer

LOURENCO MARQUES, Portuguese East Africa, July 26 (Delayed) (AP).—Although morale ran high in Japan through the early course of the war, I have reason to believe that deep within their hearts many of the more thoughtful Japanese foresee a long, dreary conflict and eventual defeat.

This premonition of disaster is strong among "Westernized thinkers," despite a heavy barrage of lopsided propaganda which has claimed recruits even in the ranks of the educated.

The spirit of the rank and file is soaring, due to scarcely-dreamed-of successes and exploits ranking with the German conquest of Europe.

GETS ONLY ONE SIDE

The Japanese public gets only one side, but the facts currently speak for themselves, with the Rising Sun flapping over Indo-China, Hongkong, the Philippines, Thailand, the East Indies, Burma, Singapore and great segments of China.

The capture of the fortress of Singapore especially heartened the Japanese.

Japanese civil and military officials in occupied areas are behaving cockily according to the pattern established in China.

The people have absorbed some of the grandiose feeling of the strutting, sword-waving officers until now the dread of war with Britain and the United States has been outweighed temporarily by the feeling that Nippon is up to the task.

Typical of the attitude taken by the Japanese is the demand by internment officials in Hongkong that Americans salute them continually, the effort in Yokohama to include internees as exhibits in street parades and celebrations in Singapore.

FILLED WITH SUCCESS

The public mind is intoxicated by the sweep of Japanese operations and the extent of their current holdings, an extent vitally necessary in the opening days of the war when the people were awed by the decision to fight the world's richest powers.

Thus the April 18 raid by Gen. James Doolittle's airmen constituted a tremendous jolt to the public because the people returned to their earlier depressive tendencies.

I have reason to believe that the feeling is widespread among educated Japanese that the country's only salvation lies in elimination of the military clique which brought on the conflict.

But these individuals feel that this elimination process could be possible only through major Japanese defeats. They themselves are powerless and it is a mistake to rely on them, because they are Japanese, first, last and always.

They believe they can step in [illegible] ing a military disaster. Thus a Japanese educationist urged an American friend to leave the empire, because he said that when the tide turns there will be a revolution of unpredictable violence against foreigners and the military.

SAYS TEACHERS MUST BE CALM

Cpl. D. W. Taylor Explains Duties of Teachers During Air Raids

"Your hardest job will be to keep the children from becoming panic-stricken, and above all you must not let one of them get over-excited, or they will all become out of hand," Corporal D. W. Taylor, A.R.P. head of the Provincial Police, told Summer School students at the Victoria High School yesterday in explaining the duties and responsibilities of school teachers in the event of an air raid.

Cpl. Taylor spoke on "Knowing What to Do, and How," and he stressed the importance of thorough training for the students. He told the teachers it was their responsibility to see that students received this training.

Suggesting that in time of raids the students take cover under their desks or tables, Cpl. Taylor said, "Desks have saved more school children in England than all the air raid shelters combined.

He said, "In the event of a raid, everyone becomes scared, even you will. It is natural. But what you must do is keep cool, and don't let the children see that you yourself are frightened. If you do, they will lose faith in your guidance, and follow their instincts blindly."

Cpl. Taylor suggested that schools select senior leaders to care for groups of eight to ten students, and to hold those leaders responsible for the safety of the group under their care.

AN IMMENSE TASK

It takes seventy-one railroad trains, each with a minimum of twenty cars, to move an army division of 15,000 men with weapons and equipment.

At the Theatres

ROBERT YOUNG IN NEW ATLAS FILM

"H. M. Pulham, Esq." Is Based on J. P. Marquand's Best-Seller—Hedy Lamarr in Feminine Lead

"H. M. Pulham, Esq.," brought to the screen by King Vidor from the pages of J. P. Marquand's best-seller novel, will open today at the Atlas Theatre.

Robert Young, Hedy Lamarr and Ruth Hussey are starred in the picture which recounts the life of Pulham, young Bostonian, who, after Harvard and the World War, plunges into business activity in a New York advertising agency and meets the love of his life in an ambitious "career-girl." Then, unable to escape his destiny, he returns to his home town to marry the girl of his family's choice, and, twenty years later, finds that when the opportunity comes he cannot recapture the romance of his youth.

STARS FEATURED ON CAPITOL BILL

Spencer Tracy, Hedy Lamarr and John Garfield Are Colorful Characters of "Tortilla Flat"

Spencer Tracy, Hedy Lamarr and John Garfield form the all-star trio who bring to life the colorful characters of John Steinbeck's best-seller novel, "Tortilla Flat," now filmed by Metro-Goldwyn-Mayer and opening today at the Capitol Theatre.

The story deals with the happy-go-lucky life of a group of paisanos who lead a carefree existence on Tortilla Flat. Tracy is Pilon, leader of the band; Garfield is the young and romantic Danny. All are content with their lazy life until Danny falls in love with fiery Dolores (Miss Lamarr), who refuses to marry him until he becomes respectable and goes to work.

Frank Morgan heads a fine cast of supporting players which includes Akim Tamiroff, John Qualen, Donald Meek, Connie Gilchrist and Henry O'Neill.

YORK THEATRE Douglas Fairbanks, Jr., and Ruth Warrick are the romantic duo in Edward Small's production of the Alexandre Dumas classic, "The Corsican Brothers," which will end tonight at the York Theatre. Fairbanks plays the dual role of the twin brothers who seek revenge for the wrongs done their family.

AMUSEMENTS

On the Screen

Atlas—Robert Young and Hedy Lamarr in "H. M. Pulham, Esq."

Cadet—Mickey Rooney and Judy Garland in "Babes on Broadway."

Capitol—Spencer Tracy and Hedy Lamarr in "Tortilla Flat."

Dominion—Jackie Cooper and Bonita Granville in "Syncopation."

Oak Bay and Plaza—George Raft and Pat O'Brien in "Broadway."

Rio—"The Lady From Cheyenne," starring Loretta Young and Robert Preston.

York—"The Corsican Brothers," starring Douglas Fairbanks, Jr., and Ruth Warrick.

CADET THEATRE No less than sixteen songs are heard in "Babes On Broadway," the M.-G.-M. musical film starring Mickey Rooney and Judy Garland, which will end tonight at the Cadet Theatre. They include among others: "Chin Up—Cheerio—Carry On," "In the Light of the Silvery Moon," "She Is My Daisy," "Swanee River" and "Blackout Over Broadway."

DOMINION THEATRE More than thirty songs, from old ragtime favorites and Negro spirituals and "blues" to modern swing tunes, are featured in William Dieterle's new R.-K.-O. Radio offering, "Syncopation," now showing at the Dominion Theatre. Covering the period from 1907 to the present day, the story deals with the development of the modern dance rhythms, and is interwoven with an unusually human-interest plot.

OAK BAY AND PLAZA THEATRES A spotlighted feature of "Broadway," now showing at the Oak Bay and Plaza Theatres, is an exotic tango featuring George Raft and Janet Blair. It is executed to the stirring beat of "La Cumparsita." Raft is noted as one of the foremost dancers of films, having been previously starred in "Bolero" and "Rhumba."

RIO THEATRE "The Lady From Cheyenne," a frontier comedy produced and directed by Frank Lloyd, will end tonight at the Rio Theatre with Loretta Young in the starring role in the first "Western" role of her career. Miss Young's supporting cast includes such well-known players as Robert Preston, Edward Arnold, Gladys George, Frank Craven, Jessie Ralph and Stanley Fields.

ODDMENTS
ON SALE THIS MORNING

CLEARANCE OF HOSIERY
SUBSTANDARDS of a Make That Sells in a Regular Way at $1.00 and $1.15. Special, Pair 59c
Chiffon and semi-service-weight rayons in Summer shades. Substandards of a well-known manufacturer's make—but flaws are very slight. A snap at 59c a pair.
No Exchanges - No Refunds
Personal Shopping Only
—Hosiery, Main Floor

MEN'S FELT HATS
Priced for Clearance—And Grand Value at 2.95
Hats of a fine quality fur felt—and shown in several styles and shades. Hats you may wear all year round. If you want a good hat at a bargain price, call in at the Hat Department this morning.
Men's Hats, Main Floor

MILL-ENDS OF Marquisette
Former Price, a Yard, 45c. Sale Price 19c
Marquisette, mostly 40 inches wide—lengths from 1 to 3 yards—shades of white, ivory and ecru—colored spots on light grounds. Including green, gold and red.
—Drapery Dept., 2nd Floor

Clearance of Manufacturer's Samples of Odd Curtains
2½ Yards Long—Values to $2.95 a Pair. Clearance Price, Each 50c
Odd Curtains. Some a trifle soiled and only one curtain of each design.
—Drapery Dept., 2nd Floor

DRUG ODDMENTS
PENAUD'S SHAVING BOWLS—A year's supply of finest shaving soap. Regular $1.25. Special for 79¢
WOODSBATH OIL—Regular 60c. Fragrances of apple blossom and gardenia. To clear 39¢
GERARD TOILET SET—Of bath salts and perfume. Regular 75c. Fragrances of jasmine and lavender. Regular 75c. To clear specially at 39¢
KAHAN CHAMPAGNE COLOGNE—6 bottles of assorted fragrances in container. Regular 60c. To clear specially at 39¢
Drugs, Main Floor

BAKERY SPECIALS FOR THIS MORNING
Swiss Rolls, 4 for 9¢
Jam Turnovers, a dozen 22¢
Fine Mello Slab Cake, whole 85¢ half 45¢
Cherry Fruit Slab. Regular $1.15, for, each, 95¢
—Bakery, Lower Main Floor

FOR CLEARANCE—GIRLS' STRIPED COTTON SWEATERS
At Prices That Will Clear Them Rapidly—So, Be in the Store Early
Children's Novelty Cotton Sweaters for girls 4 to 14 years. Ideal for wearing with slacks or shorts. Many attractive colorings. Clearance prices. Each
49c 69c 79c
—Children's, 1st Floor

WOMEN'S Beach Shoes
Marked for Clearance—A Pair 1.59
Beach Shoes in small sizes only—3 to 5½. All white, white with colors of blue, red, rust, green. Ideal for holiday and outing wear, and a bargain at the clearance price.
—Shoes, 1st Floor

FOR CLEARANCE IN THE STAPLES DEPT.
All These Oddments Slightly Shop-Soiled—No Phone Orders
60 Yards of white flannelette, 27 inches wide. Special, 2 yards for 25¢
17 Cotton Print Bedspreads. Special, each 1.89
50 Quilted Cotton Pads, for chairs or for hot dishes, etc. Each 20¢
23 Hemstitched Pillow Cases. Each 35¢
17 Only, Cotton Check Breakfast Cloths, 42 x 42 inches. Each 85¢
24 Bath Towels, with rainbow stripes. Ea., 49¢
23 Only, Part Linen Tea Towels, good size. Special, 2 for 59¢
Towels and Towelling. For clearance, at ⅓ OFF regular prices.
Staples Dept., Main Floor

BOYS' WEAR ODDMENTS
YOUTHS' PANTS—Of strong denim suitable for work or play. 29 to 31-inch waist 89¢
SMALL BOYS' LONG PANTS of strong denim, some with elastic waist ... some with belt loops. Sizes 20 to 22 50¢
SMALL BOYS' BIB OVERALLS in fancy bib style. Dressy for Summer wear. Sizes 3 and 4 years 50¢
BOYS' SWEATERS ... many of all wool. Some with V necklines, others with short zipper front. Sizes 24 to 34 79¢
COTTON JERSEYS of sturdy cotton. In dressy patterns with short zipper front and long sleeves. Sizes small, medium and large, for boys 8 to 14 59¢
—Boys' Bldg., Government Street

DAVID SPENCER LIMITED PHONE E-4141

What Today Means

"LEO"

If July 29 is your birthday, the best hours for you on this date are from 9:15 to 11:15 a.m., from 1:15 to 3:15 p.m. and from 7:15 to 9:15 p.m. The danger periods are from 7:15 to 9:15 a.m., from 5:15 to 7:15 p.m. and from 9:15 to 11:15 p.m.

Stabilize your affections, for if you play fast and loose you may find yourself in a lot of hot water. Display of favoritism will cause trouble, especially in domestic circles. Impulsively generous people also are apt to be extremely hot-tempered on July 29 and, if offended, are likely to express themselves in a decidedly vigorous fashion. You may discover on this date that the average person who is free of guile and pretence will have little use for those resorting to them, and he will not take the trouble to conceal his dislike. Married and engaged couples, as well as those enraptured with someone's fair charms, should realize on this day that "it is a bad plan that admits of no modification."

If you are a woman and July 29 is your birthday, analyze yourself and then do your best to overcome your weaknesses and correct your faults. The results you achieve should be gratifying. You must not let domestic or commercial interests absorb your time to the extent that you get into the habit of neglecting cultural opportunities. As a missionary, lecturer, actress, modiste, interior decorator, singer, teacher, business executive, designer, newspaper woman, author or broker, you may find yourself rapidly climbing the ladder of success. For so long as you remember that marriage is a game of give and take, you will find it one of which you never will tire and a continuous source of happiness.

The child born on July 29 should be warned frequently against being overly venturesome. Wanderlust and the spirit of adventure often is responsible for these youngsters getting into trouble. Having good minds and being physically fit, Leo children will more than hold their own in the race of life.

If you are a man and July 29 is your natal day, remember that your brain, like your stomach, only can assimilate thoroughly a certain amount within a limited time, so never overtax it. With courage you can overcome reverses, for your resourcefulness is unlimited. As an inventor, author, journalist, politician, lawyer, clergyman, sculptor, artist, business executive, sales agent, or in some branch of government service, your opportunities to advance yourself appear to have no limitations.

(The Bell Syndicate, Inc.)

TREATMENT

At a boarding-house a guest was sawing away at the sinewy knee-joint of a roast chicken leg. At last, waving an arm towards a bottle of sauce on the table, near the landlady's elbow, he said:

"Pass the liniment, please, Mrs. McPherson. This seagull has rheumatism."

CHURCHILL WAS RIGHT

Something went wrong in the cookhouse and the pie crust was as hard as a brick. The mess wag sent it back with a message:

"Give us the tools and we'll finish the job!"

RELIEVE SUFFERING QUICKLY WITH KELLOGG'S ASTHMA RELIEF

FOREST FARMING FOR B.C. URGED

Army and Navy Veterans Would Have Government Name Committee to Consider Plan

VANCOUVER, July 28 (CP).—The Provincial Command of the Army and Navy Veterans in Canada has passed a resolution calling upon the Provincial Government to name a committee to consider the advisability of introducing "forest farming" in British Columbia.

The duties of the committee would be to secure all available data on forest farming, as practised in many European countries, draw up a plan adapted to British Columbia conditions and place it before the Postwar Rehabilitation Council.

The Provincial Command also urged the Provincial Government to secure, by direct purchase or by exchange, the privately-owned stand of green timber known as Cathedral Grove, adjoining the Island Highway on Vancouver Island.

WAITING FOR ORDERS

A railroad agent in Africa had been reprimanded repeatedly for doing things without orders from headquarters and one day his boss received the following telegram:

"Tiger on freight platform eating conductor. Wire instructions."

SHOP MORE
Between 10 and 4
Blue Line Transit Co.

SECOND NEWS SECTION

The Daily Colonist.

(ESTABLISHED 1858)

SECOND NEWS SECTION

NO. 195—EIGHTY-FOURTH YEAR

VICTORIA, BRITISH COLUMBIA, WEDNESDAY, JULY 29, 1942

Glancing Over Sport

By JOE DELAHUNTY

REMEMBER WHEN?

The night that Chief Bolo really walloped that homer out of the Ath[illegible] team faced the local all-stars? That ball must be still traveling, for of all the circuit drives I have seen from the press coop, the bleachers and the grandstand, that was the longest smack I ever laid eyes on. It sailed over the centrefield fence, cleared the houses across the street and ended up in the middle of Princess Avenue . . . Jimmy McLarnin and Barney Ross were battling it out for the welterweight championship of the boxing world? Ross won the first fight, lost the next and regained his title the third time out. Fight fans still argue over those close decisions. Some say that Jimmy won all three fights and others are just the opposite in their opinions . . . Strangler Lewis and Bob Kruse wrestled at the Armory on Bay Street before the largest crowd in local grappling history? That match took place during the day that the town was wrestling conscious. The fans would walk two or three miles to watch the grunt and groaners then . . . Jim Barnes and Jock Hutchinson, then at the top of the golfing world, played an exhibition match at the Oak Bay links of the Victoria Golf Club? They attracted a big crowd and turned in a smart exhibition . . . Cumberland won its first and only Canadian soccer championship? The Up-Islanders had a smart club in those days and swept through the Dominion without a great deal of opposition . . . The Macaulay Point Golf Club was first opened to the public? That was away back before the turn of the century when the higher-ups in the army dominated the nine-hole layout.

ODDS AND ENDS

That was a neat victory of Byron Nelson's in the $15,000 Tam o'Shanter open golf event in Chicago. Byron had the meet closed out on Sunday but a faulty putter forced him into a play-off over eighteen holes with Clayton Heafner on Monday. Nelson captured the top money of over $2,000 by four strokes. It was his second straight victory in this rich meeting and the triumph placed him not far behind Ben Hogan in money won since the start of the year . . . The Colwood Golf Club bestowed an honor upon R. H. Pooley just recently when they made him an honorary life member. He deserves it, for Mr. Pooley has done a great deal for the royal and ancient in the past forty years or more . . . Noel Morgan, ace first sacker for Pitzer & Nex and left winger for Victoria United soccer eleven, has joined the Royal Canadian Navy. Several more of Victoria's top athletes are putting on the uniform these days, according to reports reaching the sports department . . . Not many ball fans know it, but Rollie Hemsley, who recently joined the New York Yankees, was catching for the Chicago Cubs when they were in the world series against the Manhattan lads back in 1932 . . . Here's another one for you diamond fans. Joe Cronin played for the Pittsburgh Pirates over a decade ago in the Fall classic. When Tom White told me that information I was on the verge of arguing with him, but instead we dug through the record books and there it was in black and white . . . Remember when Joe Wright, of Toronto, Diamond Sculls winner in 1928, was beaten by two lengths at the forty-seventh Canadian Henley thirteen years ago last Monday? His conqueror was none other than Jack Guest from the same city, who won the big event in the Old Country the following year.

FROM HERE AND THERE

Sergeant Roy Woolsey, who is connected with the Jokers lacrosse team, claims that Ken Calverley has just as hard a shot on goal as any player in the senior circuit. "I should know, for I have been in the net during the workouts, and that boy really lets them go," stated Roy the other evening as we chatted about the boxla sport . . . If the Seattle Rainiers get the breaks they can win their fourth straight pennant. I see where Catcher Kearse, from the Yankees, has rejoined the Sound City club. He should be a great help to the Skiff clan for the rest of the campaign, for he has had good tuition with the world champions and is fairly potent at the plate . . . Harold Pawson, former sports editor of The Vancouver News-Herald, is now in the Royal Canadian Air Force . . . Georgie Woolf, who has been riding Whirlaway to fame, put himself right out of the Empire City track meeting. They were stripping Lord Calvert in the winner's circle when the horse came down hard on George's foot . . . Satchel Paige, the famous colored baseball pitcher, one of the greatest moundsmen in the history of the game, just turned thirty-four and has been tossing them past batters in unorganzied ball for the last eighteen Summers . . . Mary K. Browne, the former United States tennis champion, is now "Somewhere in Australia," where she will serve Uncle Sam's many nephews there as a Red Cross attache . . . The skating rink at Springfield, home of Eddie Shore's hockey club, has been taken over for the duration by the United States Army. So Eddie is now on the hockey loose again. Do you suppose that Manager Art Ross, of the Boston Bruins, will sign him up for the coming season?

Mohammedans first used coffee to keep awake during long religious ceremonies.

Cards, Dodgers Split Two Games

St. Louis and Brooklyn Break Even in Double-Header—Giants and Ciney Reds Capture Two Fixtures—Yankees Trim Chicago to Widen Lead—Browns Drop Battle

(By The Associated Press)

Johnny Vander Meer, Eric Tipson, Dick West and Ray Starr specialized in one-man shows yesterday as they led their Cincinnati Red teammates to twin victories over Philadelphia Phils, 8-1 and 3-1.

Vander Meer gave up but two safeties to make the first game of the double-header his tenth victory of the year, while Tipson contributed mighty support with a single and a double which drove in four runs. Starr kept the Phils in hand in the nightcap with five scattered hits.

New York Giants went to both extremes in taking a double-header from Chicago Cubs. They blasted out seven successive hits in the first inning of the opener, good for six runs, and then went on to win 9-5, and took the nightcap 3-0 as Hal Schumacher outpointed Johnny Schmitz and Tot Pressnell in a hurling battle.

St. Louis Cardinals scored seven runs in the seventh inning to beat Brooklyn Dodgers, 9-1, in the second game of a double-header after the National League champions had taken the opener 7-6 before a capacity crowd of 33,212.

After being given a shutout pitching performance by Johnny Sain for eight innings, Boston Braves had to load the bases to squeeze in the winning run in the ninth to defeat Pittsburgh Pirates, 4-3.

The bats of Joe DiMaggio, Joe Gordon and Charlie Keller spoke with a decided emphasis, and the pace-setting New York Yankees hung up an 8-3 victory over Chicago White Sox for their sixth success in seven games of the current road trip.

NATIONAL LEAGUE

First Game:		R.	H.	E.
Cincinnati	003 000 320—8	12	1
Philadelphia	100 000 000—1	2	2

Batteries—Vander Meer and Lamanno; Johnson, Nahem (3), Beck (9) and Livingston.

Second Game:		R.	H.	E.
Cincinnati	020 001 000—3	5	0
Philadelphia	000 000 001—1	5	3

Batteries—Starr and West; Melton, Pearson (8) and Warren.

First Game:		R.	H.	E.
Chicago	110 001 011—5	12	0
New York	600 110 10x—9	17	0

Batteries — Olsen, Errickson (1) and McCullough; Hubbell and Danning.

Second Game:		R.	H.	E.
Chicago	000 000 000—0	3	1
New York	000 100 02x—3	4	1

Batteries—Schmitz, Pressnell (8) and Scheffing; Schumacher and Mancuso.

First Game:		R.	H.	E.
St. Louis	101 022 000—6	9	3
Brooklyn	500 100 01x—7	8	3

Batteries—White, Pollet (1) and W. Cooper; French, Davis (6) and Owen.

Second Game:		R.	H.	E.
St. Louis	001 000 701—9	16	0
Brooklyn	010 000 000—1	6	2

Batteries — Lanier and O'Dea; Higbe, Head (7), Rowe (7) and Owen.

		R.	H.	E.
Pittsburgh	000 000 003—3	5	2
Boston	000 001 021—4	10	0

Batteries—Butcher, Lanning (8), Wilkie (8), Dietz (9) and Lopez; Sain, Tost (9) and Klutts.

AMERICAN LEAGUE

		R.	H.	E.
New York	304 010 001—8	10	0
Chicago	000 110 010—3	10	1

Batteries—Bonham and Hemsley; Smith, Hayes (4) and Turner.

SENATORS TRIUMPH

It took just a single inning—in which the opposition counted five times on two hits—to cool the fevered St. Louis Browns and let Washington Senators achieve a 9-4 triumph in a twilight battle. Harlond Clift hit his sixth home run of the season in the eight inning.

		R.	H.	E.
Washington	060 102 100—9	10	7
St. Louis	100 200 010—4	6	1

Batteries—Carrasquel and Early; Niggeling, Caster (2), Appleton (7) and Ferrell.

INTERNATIONAL LEAGUE

TORONTO, July 28 (CP).—Big Jack Hallett held Jersey City to five hits tonight, struck out thirteen and pitched Toronto Maple Leafs to a 3-1 triumph in the second part of a three-game series to decide second place. Victory left the Leafs half a game behind the Jerseys in the International League.

		R.	H.	E.
Jersey City	000 100 000—1	5	2
Toronto	000 030 00x—3	5	1

Batteries — Zabala and Poland; Hallett and Felderman.

First Game—		R.	H.	E.
Baltimore	010 012 0—4	4	3
Buffalo	100 000 1—2	2	0

Batteries—Center and McGarity; Gentry and Redmond.

Second Game—		R.	H.	E.
Baltimore	301 000 200—5	9	1
Buffalo	000 010 001—2	9	0

Batteries—Smoll and Becker; Tising, Ott (6), Giebell (7) and Garbark.

First Game—		R.	H.	E.
Newark	120 300 0—6	9	1
Rochester	000 100 0—1	7	2

Batteries — Gumbert and Padden; Dreisewerd, Roy (4) and Hayworth.

Second Game—		R.	H.	E.
Newark	004 001 111—8	12	1
Rochester	200 020 000—4	7	2

Batteries—Turner and A. Robinson; Beckman and W. Robinson.

		R.	H.	E.
Syracuse	040 010 201—8	13	1
Montreal	101 001 000—3	12	2

Batteries—Barrett and Bottarini, Hartje (5); Paepke, Spaulding (2), Smith (7) and Howell.

COAST LEAGUE

		R.	H.	E.
San Francisco	000 010 000—1	4	1
Los Angeles	010 001 00x—2	9	2

Batteries—Stutz and Ogrodowski; Prim and Todd.

		R.	H.	E.
Portland	000 000 010—1	6	2
Sacramento	000 000 000—0	6	3

Batteries — Orrell and Leovich; Wicker and Mueller.

		R.	H.	E.
Hollywood	000 500 002—7	14	0
Oakland	104 000 000—5	8	0

Batteries—Perez, Bevens (4) and Atwood; Pippen Yelovic (4), Dibiasi and Glenn.

WESTERN INTERNATIONAL

		R.	H.	E.
Salem	100 011 000—3	7	0
Spokane	000 002 13x—6	11	3

Batteries—Moore and Adams; Kittle and Myers.

		R.	H.	E.
Tacoma	000 020 110 010 000 0—5	13	4
Vancouver	000 002 011 010 000 0—5	11	2

Batteries—Johnson and Spurgeon; Elliott, Henderson (7) and Sueme.

On the Turn at Arlington Track

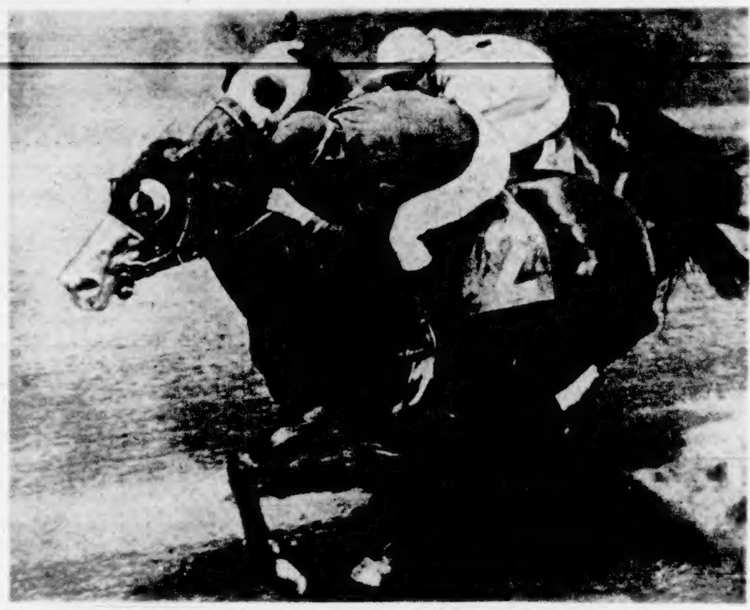

A somewhat exciting turn at Arlington track in which Believe (outside) was forced to go all the way around Hugabit (2) to win the first race at Arlington. This picture was made on the last turn coming into the stretch. Haas is up on Hugabit. Believe is owned by Mrs. A. Swanke, wife of trainer of Alsab.

SATURDAY'S CARD FOR ATHLETIC PK.

The programme of events for the mixed wrestling and boxing show, to be staged at the Royal Athletic Park on Saturday evening at 8 o'clock with total net receipts being donated to the A.R.P. fund, is as follows:

Main event, wrestling: Chief Thunderbird, of Saanich, weight 220 pounds, versus George Kitzmiller, Portland, weight 220 pounds, six eight-minute rounds. Semi-final: Mohan Singh, Victoria, weight 196 pounds, versus Bulldog Jackson, Portland, weight 195 pounds; Ram Singh, Victoria, 135 pounds, versus Johnny Bartell, Victoria, weight 145 pounds, four four-minute rounds; George Lowe, Chinese flash, Victoria, weight 135 pounds, versus Bill Stein, Victoria, weight 135 pounds, four-four-minute rounds.

A boxing bout is now being arranged between junior welterweights, the opponents being members of the Royal Canadian Navy and the Victoria Machinery Depot.

BELIEVE IT OR NOT . . . . By Ripley

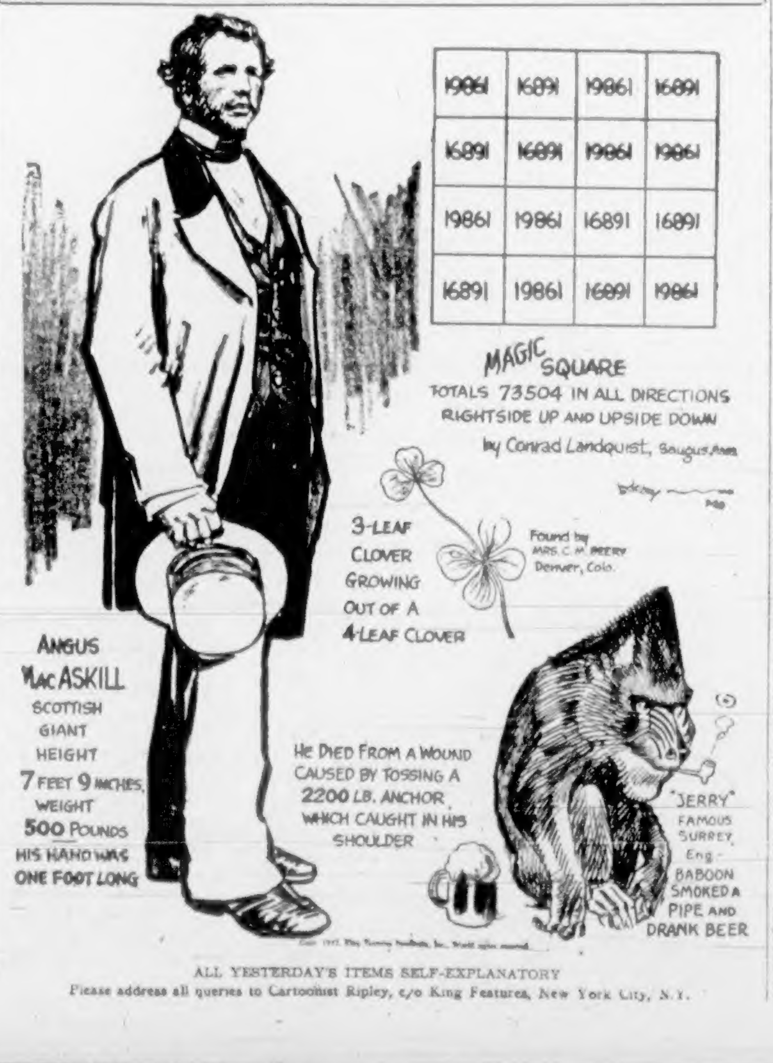
19861 16891 19861 16891
16891 16891 19861 19861
19861 19861 16891 16891
16891 19861 16891 19861
MAGIC SQUARE
TOTALS 73504 IN ALL DIRECTIONS
RIGHTSIDE UP AND UPSIDE DOWN
by Conrad Landquist, Saugus, Mass.
3-LEAF CLOVER GROWING OUT OF A 4-LEAF CLOVER
Found by MRS. C. H. PERRY Denver, Colo.
ANGUS MacASKILL
SCOTTISH GIANT
HEIGHT 7 FEET 9 INCHES, WEIGHT 500 POUNDS
HIS HAND WAS ONE FOOT LONG
HE DIED FROM A WOUND CAUSED BY TOSSING A 2200 LB. ANCHOR WHICH CAUGHT IN HIS SHOULDER
"JERRY" FAMOUS SURREY, Eng., BABOON SMOKED A PIPE AND DRANK BEER

ALL YESTERDAY'S ITEMS SELF-EXPLANATORY

Please address all queries to Cartoonist Ripley, c/o King Features, New York City, N.Y.

HOSPITAL IN 5-3 VICTORY

Esquimalt Softballers Even Series With Barons—Tiremen Triumph

Four big runs in the seventh frame brought the Esquimalt Military Hospital softball nine through to a 5-3 victory over the Barons in the second game of the semi-final series in the "A" division of the City Softball League last night at the Royal Athletic Park. McCorkall was on the mound for the winners and pitched good ball the entire distance, allowing only single runs in the first, seventh and ninth innings.

Two of the three runs garnered by the losers came as the result of home run blows from the bats of Gerard and Pizzuto. Lacote went the route for the Barons and allowed seven hits, but that rally in the seventh inning proved to be his downfall.

Douglas Tire captured the "B" division honors by trimming the Victoria Machinery Depot for the second straight time by a score of 15-2. Bacon pitched for Ed Ashe's club and had the shipbuilders under control all evening with a fine change of pace. The winners got away to a 7-0 lead in the first three frames and from then on coasted home to an easy decision.

Score by innings:

Barons	100 000 101—3
Esquimalt	000 001 40x—5

Batteries: Lacote and Gerard; McCorkall and Harper.

Douglas Tire	403 211 002—15
V.M.D.	000 200 001— 3

Batteries: Bacon and Perkins; Wilson and Lim.

Two important games will be played tomorrow evening. Coach and Horses will meet the Navy at Victoria West Park, while the Barons will be battling it out with the Esquimalt Military Hospital at the Athletic Park. Both games will start at 6:45.

HASTINGS PARK RACING

HASTINGS PARK, July 28 (CP).—Racing results here today follow:

FIRST RACE — Claiming, $500; three-year-olds and up, seven furlongs:

Ascot Jane (Roe)	$10.70	$5.85	$3.20
Camp Bow (Howey)		7.45	4.25
Brilliant Help (Bailey)			5.70

Time, 1:29 4-5. Also ran: Caucolus, Truets Flo, Dry Hills, Fox Park.

SECOND RACE — Claiming, $400; three-year-olds and up, five furlongs:

Jack o' Spades (Griffin)	$7.70	$6.80	$4.90
Lee's Dust (Nielsen)		11.70	6.95
Small Mortgage (Summers)			8.80

Time, 1:02 2-5. Also ran: Once In Awhile, Al Green, Honeypagan, Zebella, Stonesley, Territorial, Oakham, Sable Gift.

Daily double, $59.80.

THIRD RACE—$400; three-year-olds and up, six and one-half furlongs:

Craig an Arif (Haller)	$16.95	$6.15	$2.60
Stretch (Cisk)		3.70	2.50
First Vee (Christensen)			2.65

Time, 1:25 2-5. Also ran: Lora Somers, Lady Pagan, Lary's Toy.

FOURTH RACE—$400; two-year-olds, five furlongs:

Nitrogen (Howey)	$6.40	$3.90	$2.95
Franklin D. (Haller)		18.90	7.40
Gloverdale (Summers)			3.30

Time, 1:03 2-5. Also ran: Maratimer, Miss Galaitor, Buddy Maruca, Jazz Along, Pous, Jazzy Fay, Western Prince, Arpeggio, Dusseldorf.

FIFTH RACE—$500; three-year-olds and up, six and one-half furlongs:

Streakworth (Bailey)	$5.30	$2.80	$2.30
Simony's Boy (Sporel)		3.65	2.65
Cooperstown (Nielsen)			2.65

Time, 1:23 2-5. Also ran: Proud Time, Dodd, Abrdon, Sunny Park.

SIXTH RACE — Claiming, $500; three-year-olds and up, seven furlongs:

Hoops My Dear (Summers)	$5.40	$4.25	$3.00
Pandemini (Haller)		5.95	3.15
Stolen Color (Nielsen)			2.35

Time, 1:29 3-5. Also ran: Drift On, Lena Trabor, Akahilos, Golden Bell, Parisian, Victorian Star, George Corn, Mortgage Lifter, Nickajack.

SEVENTH RACE—Claiming, $400; three-year-olds and up, seven furlongs:

Broderick (Haller)	$7.60	$3.50	$2.80
Valarie Jean (Hruschak)		3.25	2.80
Arab Somers (Summers)			2.30

Time, 1:30. Also ran: Jeleweru, Our Sonora, Charlie Boy, Nancy's Beau, Green Kid, Camp Craig, Somers Beat, Pines Pal.

Daily double, $23.35.

OVERNIGHT ENTRIES

FIRST RACE—Claiming; three-year-olds and up, seven furlongs:

Proud Harry	110
Calome	111
Hi-Ginne	111
Simmonette	108
Playmaster	112
Lineage	108
Lady MacDuff	108
Green Tea	112
Avondale King	111
Mini Boy	116
Dodd	118
Royal Suzy	108

SECOND RACE — Claiming; three-year-olds and up, six and one-half furlongs:

Gordelius	106
Miss Chirk	108
Jonie's Girl	*110
Trapida	108
Briareus	120
Prevaricate	120
Lee Somers	[illegible]
Happy Returns	111
Trusty Mum	102
Sea Pebble	102
Craiglochart	114
Miss Goldstream	108

THIRD RACE—Claiming; three-year-olds and up, seven furlongs:

Scotch Jean	106
Wexford Boy	109
Acero	112
Khassam	*113
Solomon Somers	111
Tommy Sand	111
Peggy Dot	100
Be Mine	111
Silver Fur	118
Bob-Jack	111
Hazel King	106

FOURTH RACE — Claiming, three-year-olds and up, seven furlongs:

Simlee	111
Maid of Brora	103
Flying Heir	117
Honrita	115
Patsee	111
Beauty Warm	108
Camp Ground	115
Streakworth	111

FIFTH RACE — The Western Canadian championship; three-year-olds and up, foaled in Western Canada; mile and one-eighth:

Franworth	116
Battleford	109
Contributor	115
(A) Sahara Chief	114
(A) Flying Hen	102
Some Turley	111
Dalkeith	115

(A) Mrs. Frank Bohan entry.

SIXTH RACE — Claiming, three-year-olds and up, mile and one-sixteenth:

Mardido	108
Stalacum	106
Blore Heath	111
Yoomis	108
Skylounge	*110
Mendota Square	111
Ruffling	108
Eagle Crest	111
Undulate	108
Brittania	111
Halstead	119
Jelewers	113

SEVENTH RACE — Claiming; four-year-olds and up, mile and three-eighths:

Sugar Cookie	116
Marion Somers	*103
Comradeship	[illegible]
East Ca[illegible]	[illegible]
Kandahar	[illegible]
Pepper [illegible]	[illegible]
Ancient [illegible]	[illegible]
Sunny [illegible]	[illegible]

SUBSTITUTE RACE — Claiming; three-year-olds and up, six and one-half furlongs:

Crown Kid	113
Keaton	118
Pharimos	120
(A) Dark Devil	120
Wasielewski	110
Shalla Sue	110
Sunny Mae	112
(A) Toree	120

(A) Mrs. Jackie Russell entry.

Track fast. First post 1:30 p.m.

*Apprentice allowance claimed.

RHINE SEAPORTS

Rotterdam and Amsterdam are the Rhine's chief seaports.

Will Pitch Against Flyers Tonight.

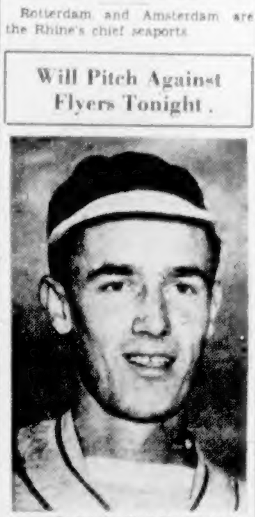

—By Colonist Staff Photographer

BILL PRIOR

NINETEEN-year-old right-hander, who will parade to the mound this evening at Royal Athletic Park when Pitzer & Nex oppose the Flyers from Patricia Bay in a McGavin Cup baseball game. "Toad" Garnet, teen-aged catcher, who worked with Prior in last Saturday's eleven-inning 4-4 tie with the Royal Canadian Navy, will do the home plate chores. Resting at the tail-end of the standings, the lads from Patricia Bay are sorely in need of a win to retain their play-off hopes. Husky Bert Appleby, southpaw artist, will probably do the throwing for the Flyers. Game time is 6:30 o'clock.

Bays-Douglas Tire Beat Jokers, 19-10

Victory Moves Combined Squad Out in Front in Senior Boxla Race—All-Star Team for Saturday's Game Will Be Named Today—Other Results

LEAGUE STANDING

	P.	W.	L.	D.	Pts.
Bays-Douglas Tire	14	10	4	0	20
United Services	13	8	3	2	18
Oaklands	12	6	5	1	13
Jokers	13	4	8	1	9

Last Night's Scores

Bays-Douglas Tire 19, Jokers 10.
Young Jokers 16, Young Bays 3.
Fletcher's Men's Shop 11, V.M.D. 3.

Tomorrow's Games

6:00—Senators vs. James Bay.
7:00—Owl Drug vs. Young Jokers.
8:30—United Services vs. Oaklands.

Turning back the Jokers, 19-10, last night at the Sports Centre, Bays-Douglas Tire stickhandlers took over sole occupation of the premier berth in the senior boxla standings, two full points ahead of the idle United Services.

With Gus Munro handling the club, and rotund Ted Menzies watching the fixture as a spectator, the eventual winners came from behind a one-goal first period deficit and finished up with a ten-goal margin over the black-sweatered stickmen.

Jokers displayed their best form in the opening stanza and pulled up at the short first stanza breather with their score 4-3 in their favor. In the second period the eventual winners outscored Smith's proteges, 3-1, and assumed a lead which they never relinquished.

But the real downfall of the Jokers came in the final period when the Bays-Douglas Tire rattled home eight markers, exactly four times as many as their opponents.

Goalie Bill Andrews, guarding the net for the losers, was the busiest man on the floor, and his evening chores became harder as the game progressed. He turned aside forty shots, almost double as many as "Buzz" Long in the Bays-Douglas Tire goal.

Gib Stevens, Bays-Douglas Tire, and Ken Calverly, most improved player on the Jokers' line-up, shared scoring honors, each firing home five markers.

Playing in the second game on the card, Young Jokers defeated Young Bays, 16-3, to consolidate their lead on second place in the Juvenile "A" League standings.

Fletcher's Men's Shop turned back V.M.D., 11-3, in the opener.

Tomorrow's card at the Sports Centre will feature a meeting between the United Services and Oaklands. The sailor and soldier combination will be out for victory in order to climb back on even terms with Bays-Douglas Tire.

Ted Menzies, Bob McInnes and Norm Barton, all-star selectors, will name their team for Saturday's exhibition match with the Vancouver All-Stars in charge of Andy Paull. Locals will trot out another powerful squad in hopes of registering their second straight victory in inter-city competition.

BOX SCORE

Bays-Douglas Tire

	S.	G.	A.	Pen.
Long	0	0	0	0
Stevens	12	5	1	0
Costello	1	0	1	2
McFadzien	8	2	0	2
Travis	6	4	0	0
Hetherington	4	0	0	0
Bryant	8	4	0	2
Robbins	4	0	0	0
Davey	0	0	0	2
Cullin	11	2	1	2
T. McKeachie	4	2	4	2
Ovcharick	1	0	5	0
Totals	59	19	12	12

Jokers

	S.	G.	A.	Pen.
Andrews	0	0	0	0
Carter	3	0	0	2
Pellow	1	0	2	2
Douglas	6	1	0	0
Stewart	3	0	0	0
Kamai	0	0	0	0
Druce	4	0	1	0
J. McKeachie	5	3	0	2
Calverly	12	5	1	0
Mair	0	0	1	0
Davey	0	0	0	0
Scott	1	0	0	0
Estridge	2	1	0	2
Totals	37	10	5	8

Shots Stopped

Long	6	6	4	11—27
Andrews	8	12	10	10—40

Score by Periods

Bays-Douglas Tire	3	3	5	8—19
Jokers	4	1	3	2—10

Officials—Brynjolfson and Brown.

BASEBALL STANDINGS

NATIONAL LEAGUE

	W.	L.	Pct.
Brooklyn	67	28	.705
St. Louis	59	34	.634
Cincinnati	50	44	.532
New York	49	46	.516
Chicago	46	51	.474
Pittsburgh	42	50	.457
Boston	38	60	.394
Philadelphia	27	68	.290

AMERICAN LEAGUE

	W.	L.	Pct.
New York	66	29	.695
Boston	54	42	.563
Cleveland	55	45	.550
St. Louis	52	47	.525
Detroit	47	52	.475
Chicago	40	54	.426
Washington	38	60	.388
Philadelphia	40	63	.388

COAST LEAGUE

	W.	L.	Pct.
Los Angeles	70	43	.619
Sacramento	68	47	.591
Seattle	61	52	.540
San Diego	60	57	.513
San Francisco	57	55	.509
Hollywood	51	67	.432
Oakland	40	68	.428
Portland	41	70	.360

WESTERN INTERNATIONAL

	W.	L.	Pct.
Vancouver	53	39	.576
Tacoma	53	43	.552
Salem	41	48	.461
Spokane	39	56	.411

INTERNATIONAL LEAGUE

	W.	L.
Newark	59	41
Jersey City	53	45
Toronto	54	47
Montreal	53	50
Buffalo	51	50
Baltimore	46	51
Syracuse	47	56
Rochester	40	63

BASEBALL'S BIG SIX

By The Associated Press

The three leading batters in each league follow:

	G.	AB.	R.	H.	Pct.
Williams, Red Sox	94	328	81	118	.354
Reiser, Dodgers	81	318	67	112	.352
Lombardi, Braves	74	209	32	71	.340
Gordon, Yankees	89	332	48	111	.334
Doerr, Red Sox	88	340	40	113	.332
Medwick, Dodgers	92	358	48	116	.324

HOME RUNS

American League — Williams, Red Sox, 21.

National League—Mize, Giants, 19.

RUNS BATTED IN

American League — Williams, Red Sox, 94.

National League—Mize, Giants, 75.

TODAY'S CRICKET

Spencers cricket team will meet the Royal Air Force this afternoon at 2:30 at Beacon Hill Park in another midweek exhibition. Spencers line-up will be as follows: Oakman, Baker, Petch, Fletcher, Erickson, R. Oakman, Dyment, Gardiner, Griffin, Harper, Huskins.

BRAKES
SPECIALIZED
CARBURETOR AND MOTOR
TUNE-UP SERVICE
BOULTBEE
(VICTORIA) LTD. 1100 YATES ST.

W. & J. WILSON
Established 1862
Jaeger Woollens — Burberry Coats
Men's and Boys' Clothes
1217 GOVERNMENT STREET
PHONE G 5613

YOU CAN'T BUY BETTER WHISKY At any price
16 OZ. $1.90
25 OZ. $3.00
40 OZ. $4.65
UDL Special RYE
This advertisement is not published or displayed by the Liquor Control Board or by the Government of British Columbia

PUT YOUR RADIO TO WORK

Ask about the Victor Record Player that plays records electrically on any radio.

KENT-ROACH LTD.
641 YATES

FROM THE PRESS BOX

Owner-Manager Stengel

By JOHN LARDNER

North American Newspaper Alliance

NEW YORK, July 28.—Charles Dillon Stengel, part owner of the Boston Braves, is not in a position to point with much pride to his property, which is a low-class property at the moment, as such things go. His best assets are a charming, intelligent manager—name of Stengel—and the league's leading hitter.

"That manager is a fine fellow, if you like 'em gabby," says Stengel, the owner. "He talks too much for my taste, but if you don't mind having your ear chewed he is certainly a nice guy and one to whom I wish the best of luck.

"As for that big ketcher of mine," adds Casey, "I am glad I do not have to stand out there in the infield when he comes to bat and run the risk of getting my head knocked off."

MURDEROUS COMBINATION

"There is, undoubtedly, something murderous about the combination of a baseball bat and Ernest Natali Lombardi. I don't recall that Mr. Lombardi has killed anyone as yet, but this is simply a tribute to the agility of the pitchers and infielders of the National League and the speed with which they duck.

The Big Horn is leading the league in hitting as we go to press. That in itself represents a noble comeback, for Mr. Lombardi, thirty-four years old and twelve years a major leaguer, was regarded as decadent and shucked off the payroll by the Cincinnati Reds—a team which can spare hitters about as well as the United States can spare ships.

Perhaps we should not blame Deacon Will McKechnie, of Cincinnati, for disposing of Ernest when he did. The man with the vast proboscis was not helping the Reds, as far as the Deacon could see. The melancholy climax to Lombardi's career in Cincinnati came in the world series of 1939, when Yankee base runners sprinted enthusiastically around the bags in the final game of the series and Ernie sat in the dust back of the plate, unable to pull himself into the vertical alignment so warmly recommended for ball players when play is in progress. By the time Mr. Lombardi got to his feet the world series was to all intents and purposes over. And when Ernest grew no more lissom and sprightly as the next two seasons passed, Deacon McKechnie waived all rights to the big catcher, including the south forty acres of his justly famous trumpet.

MIGHTIER THAN DOGS

That could have been the end of Lombardi as a practising big leaguer. But up in Boston Mr. Casey Stengel was meditating the ins and outs of human anatomy. He meditated as an owner, and then meditated as a manager. He came to the same conclusion in both capacities, which shows you the happy, harmonious relation that exists between ownership and management in Boston.

"There is nothing in the book," muttered Mr. Stengel, "that says a man cannot swing a bat just because his dogs are large and old and slow. Look at me. I was an ancient sort of guy in the world series of 1923, but I turned out to be the hero of same," said Mr. Stengel modestly to himself, "by whaling a couple of home runs to win a couple of ball games. The bat is mightier than the dogs."

That is certainly true of Big Horn Lombardi. Since boyhood Ernest has been longer getting from one base to another than it takes to fight a full-dress naval engagement. Since boyhood, however, and right up to the present time, he has hit the ball harder than almost anyone in baseball. I think Lombardi and Hank Leiber were the two hardest line hitters of the last ten years—and Lombardi has always been more free and promiscuous with his base hits than Leiber.

Today, with his dogs practically taking root in the soil, the big man with the big nose is hitting around .350. Owner Stengel can point with with pride to this phenomenon, and to the handsome and intelligent manager who brought The Horn to Boston.

GRAPHIC GOLF

By BEST BALL

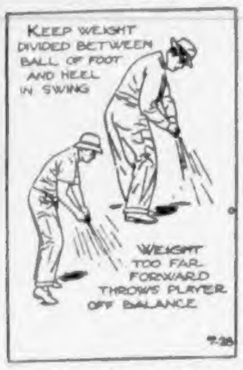
KEEP WEIGHT DIVIDED BETWEEN BALL OF FOOT AND HEEL IN SWING
WEIGHT TOO FAR FORWARD THROWS PLAYER OFF BALANCE
7-28

FOOT CONSCIOUSNESS

Become foot conscious if you would avoid a stilted stroke. Starting the swing here starts the body turning and if this action is continued during the stroke many errors could be avoided. For instance it is not necessary to have the weight forward in the stroke. Indeed such an idea fosters a swing which is quite likely to throw one off balance. For added to the body's forward leaning posture is the centrifugal force of the descending blow which can prove just enough to make one lose balance completely.

By dividing the weight evenly between the ball of the foot and the heel, the knees bent in a semi-sit-down position, the feet have fuller freedom and so it follows does the swing. Keeping the toes turned up helps in bringing about this greater sense of balance.

(The Bell Syndicate, Inc.)

LAWN BOWLING

Draw for the Walter Cross Victory Cup lawn bowling tournament for mixed doubles, which will be held this afternoon on the greens of the Burnside Club, was announced yesterday as follows:

1—J. Davis, V.W., vs. R. Shanks, L.H.
2—E. Eastham, B., vs. A. McCallum, L.H.
3—York, Vic., vs. A. Playfair, B.
4—E. Mitchell, L.H., vs. A. Pass, B.
5—W. Cross, B., vs. W. Peden, C.P.
6—F. Holmes, B., vs. R. Myles, L.H.
7—R. Brewis, L.H., vs. J. Keating, Vic.

On August 13 the following games will be played:

The winner of No. 1 vs. J. Chittick.
The winner of No. 2 vs. the winner of No. 3.
The winner of No. 4 vs. the winner of No. 5.
The winner of No. 6 vs. the winner of No. 7.
D. McMillan, V.W., vs. E. Spencer, B.
Mr. Scaife, L.H., vs. H. Holmes, B.
J. Mercer, B., vs. Mr. Gough, L.H.
Mr. Bond, L.H., vs. T. Eastham, B.

SPEAKS SPANISH

The El Salvador Indian speaks Spanish—the Indian dialects have vanished.

Summer Coats Can SPARKLE!

with self-evident cleanliness and smartness—a compliment to your character. Send your Summer coat to the Pantorium. Have us demonstrate this fact for you.

PHONE E 7155

Pantorium DYE WORKS OF CANADA, LTD.

QUICKIES

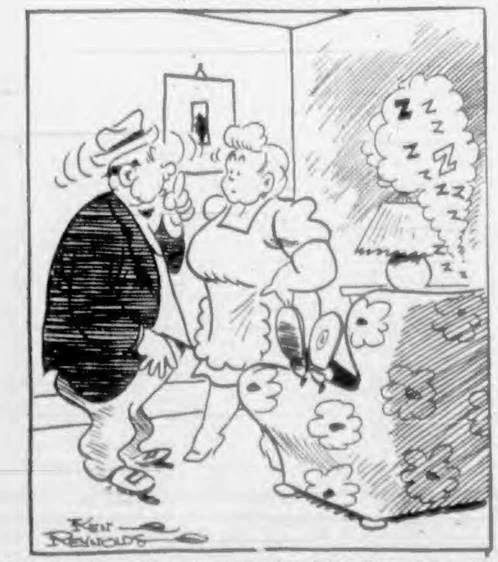
Z Z Z Z Z Z Z
KEN REYNOLDS

"Have you ever mentioned to your brother about getting a J-O-B with a Colonist Want Ad?"

Diamond Sport Aiding The Armed Services

More Than $140,000 Realized Already by Fund in Charge of Ford Frick and Clark Griffith—100,000 Pieces of Equipment Sent Out

NEW YORK, July 28 (AP).—From the kitty to the kits might be the title of this little tale of what happens [illegible] equipment fund for the armed services, and how it happens.

To date about $140,000 has come under the control of Ford Frick and Clark Griffith, in charge of the fund, and more than 100,000 pieces of equipment have been sent out to United States soldier and sailor athletes.

The procedure is this: Frick, in charge of details, works through the army area headquarters and naval district commanders. These agencies send in their requests for equipment, which Frick orders shipped direct from the factories for distribution among units in question.

The equipment is forwarded in kits. Kit "A" consists of a dozen baseballs and three bats. Kit "B" includes complete catching equipment. In addition to this, more than 3,000 copies of The Sporting News, the ball players' Bible, are sent to service outfits weekly.

Expenses have been reduced to next-to nothing. In comparison with the First Great War, when, of the $148,969 collected, expenses came to about $54,000 so far only $82 has been spent to carry on the work.

The money in the kitty has come from the following sources: Direct contribution by each major league, $1,000 from the baseball writers, $25,000 from the minors, and $100,000 from the all-star game.

GROWING GRADUALLY

The fund is growing gradually, and unexpectedly. Frick opened a letter yesterday and found a cheque from the Hollywood club for $1,544, representing a share in proceeds of the major all-star Pacific Coast League all-star game there last March.

The foul-ball bank also is contributing materially. These balls are the ones hit into the stands which the spectators toss back on the field.

The National League headquarters is the foul-ball clearing house for the circuit, with the clubs sending their contributions there for distribution. They are sent out in dozen lots with a note telling the recipient which club is the Santa Claus.

More than 200 dozen such balls have been shipped to service units in the United States and overseas. The number of balls contributed by each club varies according to the parks. The Giants, for instance, are the largest contributors because of the Polo Grounds, with the short-right field, has balls popping into the stands all afternoon. The Giants have sent in forty-eight dozen, or an average of more than a dozen a game.

Open Play-Offs Tuesday Evening

Second Division baseball clubs will open their 1942 play-offs next Tuesday evening at Beacon Hill, according to an announcement made yesterday by league officials.

Army and V.M.D., second and third berth occupants, respectively, will meet in a best-of-three series, with the winner advancing to the finals against the first-place Navy nine.

BETTINA TO JOIN UP

PHILADELPHIA, July 28 (AP).—Mello Bettina's farewell fight for the duration—a return bout with Gus Dorazio, of Philadelphia—was canceled for good tonight a few hours before ring time because of weather conditions.

The one-time light-heavyweight king, who has run up thirty-three straight victories since entering the heavyweight division, will enter the army Thursday.

The fight originally was set for Monday night, but postponed until tonight because of the weather.

TENNIS STAR ENLISTS

CAMP ROBERTS, Cal., July 28 (AP).—Frank Kovacs, of Oakland, Cal., one of the country's ranking tennis players, today began basic training at this Central California army cantonment as a private in the infantry.

PLAY COMMENCES AT WEST GREENS

Preliminary and first rounds in the annual Barnard Cup competition were carried out during the week-end on the greens of the Victoria West Lawn Bowling Club. The next rounds will be held next Saturday, the draw for which was released yesterday by tournament officials.

Results and draw follows:

PRELIMINARY

Milnes (LH) 20, beat Miquebran (VW) 9.
Peden (CP) 15, beat Kinsey (B) 14.
Marconini (V) 30, beat Clynick (CP) 13.

FIRST ROUND

McMillan (VW) 19, beat Cross (B) 9.
Davidson (B) 17, beat Robertson (CP) 16.
Davies (VW) 23, beat Gibson (LH) 6.
Leggett (CP) 24, beat Jeffery (V) 14.
Wallace (VW) 14, beat Milnes (LH) 12.
Peden (CP) 18, beat McCallum (LH) 14.
Marconini (V) 15, beat S. Barr (CP) 14.
Findlay (B) 20, beat J. Smith (VW) 7.

The following will play Saturday:

SECOND ROUND

McMillan (VW) vs. Davidson (B).
Davies (VW) vs. Leggett (CP).
Wallace (VW) vs. Peden (CP).
Marconini (V) vs. Findlay (B).

LIFE'S LIKE THAT

By Fred Neher

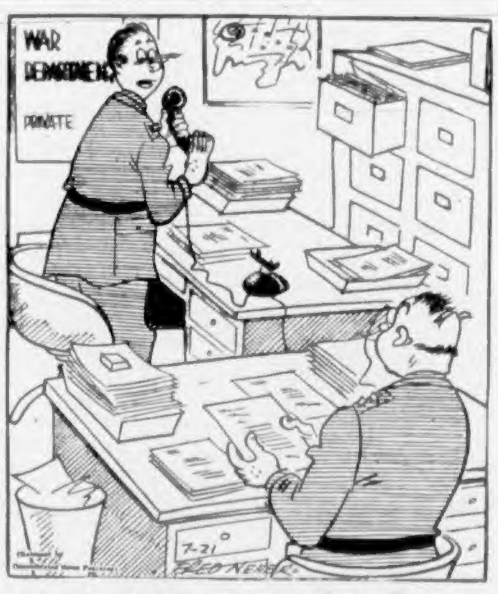
WAR DEPARTMENT
PRIVATE
7-21
FRED NEHER

"She says the Japanese beetles have invaded her garden and wants to know what we're going to do about it!"

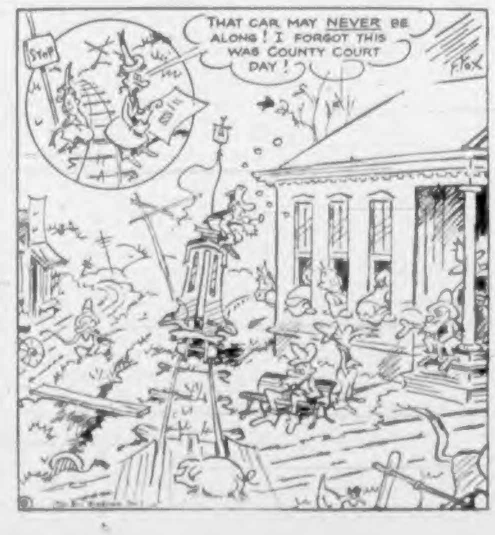
THAT CAR MAY NEVER BE ALONG! I FORGOT THIS WAS COUNTY COURT DAY!
STOP
F. FOX

HALLBERG ROBS CHINOOK CLUB

Fishermen of Losing Softball Team Looking for Sunday's Umpire

Last Sunday's picnic of the Victoria-Saanich Inlet Anglers' As-[illegible]bers was a great success, and the 200 members who attended all voiced the same thought, "Let's do it again." It was a perfect day as the anglers and their friends gathered at Sandy Beach after a fine trip over from Brentwood. After blankets and picnic baskets had been arranged to suit their owners, the races for children were run off, followed by events for the grown-ups. The egg-and-spoon race really started the fun, and the three-legged race showed fine activity by several of the younger members. The tug-of-war, two men to a boat, showed mighty rowing strength in the person of Chuck (Winston) [illegible] event, but young Crouch claims that his side would have won easily if someone had not committed sabotage by cutting one of his oars in half before the event started.

The softball game got under way in the evening, with Lee Hallberg calling the balls and strikes, and although he did not require a police escort to get away from Sandy Beach, no one has seen him about town since. The Chinook Club took an early lead and ran the score up, 7-4, at the end of the third inning. The Anglers fought back gamely, and in the last half of the fifth and final inning, scored seven runs to [illegible] for the Anglers was President Ray Ritchie, catching, and John Watt, pitching; for the Chinook Club, Alex Provan, catching, and Herb Cummings, pitching. Tommy Ward, Chinook Club president, presented the cup to the Anglers' team, but not until Umpire "Two-Ton" Hallberg lined up with the team, as a certain feeling seemed to exist that he was greatly responsible for their win. Now rumors are flying about that there will be an official protest and a possible replay, on the grounds that the umpire was favoring the Anglers' club.

This Sunday the directors of the Anglers' Association will take their [illegible] Phoenix, skippered by Captain Chuck (Winston) Kinlock.

SUPERMAN *Eavesdropping* By Jerry Siegel and Joe Shuster

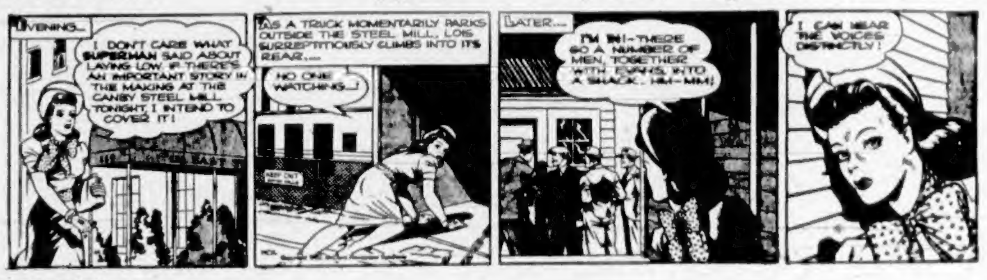
EVENING...
I DON'T CARE WHAT SUPERMAN SAID ABOUT LAYING LOW. IF THERE'S AN IMPORTANT STORY IN THE MAKING AT THE CANBY STEEL MILL TONIGHT, I INTEND TO COVER IT!
AS A TRUCK MOMENTARILY PARKS OUTSIDE THE STEEL MILL, LOIS SURREPTITIOUSLY CLIMBS INTO ITS REAR....
NO ONE WATCHING...!
LATER...
I'M IN!—THERE GO A NUMBER OF MEN, TOGETHER WITH EVANS, INTO A SHACK... HM-MM!
I CAN HEAR THE VOICES DISTINCTLY!

POPEYE

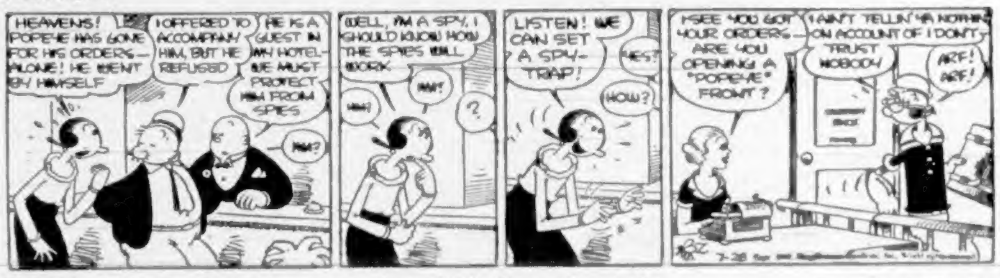
HEAVENS! POPEYE HAS GONE FOR HIS ORDERS—ALONE! HE WENT BY HIMSELF
I OFFERED TO ACCOMPANY HIM, BUT HE REFUSED
HE IS A GUEST IN MY HOTEL—WE MUST PROTECT HIM FROM SPIES
HM?
WELL, I'M A SPY, I SHOULD KNOW HOW THE SPIES WILL WORK
HM?
HM?
?
LISTEN! WE CAN SET A SPY-TRAP!
YES?
HOW?
I SEE YOU GOT YOUR ORDERS—ARE YOU OPENING A "POPEYE" FRONT?
I AIN'T TELLIN' YA NOTHIN' ON ACCOUNT OF I DON'T TRUST NOBODY
ARF! ARF!
7-28

MUTT AND JEFF *Jeff Will Be a Bachelor* By Bud Fisher

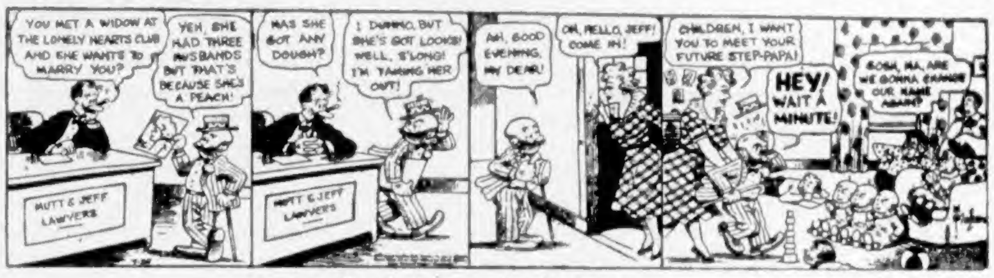
YOU MET A WIDOW AT THE LONELY HEARTS CLUB AND SHE WANTS TO MARRY YOU?
YEH, SHE HAD THREE HUSBANDS BUT THAT'S BECAUSE SHE'S A PEACH!
MUTT & JEFF LAWYERS
HAS SHE GOT ANY DOUGH?
I DUNNO, BUT SHE'S GOT LOOKS! WELL, S'LONG! I'M TAKING HER OUT!
MUTT & JEFF LAWYERS
AH, GOOD EVENING, MY DEAR!
OH, HELLO, JEFF! COME IN!
CHILDREN, I WANT YOU TO MEET YOUR FUTURE STEP-PAPA!
HEY! WAIT A MINUTE!
GOSH, MA, ARE WE GONNA CHANGE OUR NAME AGAIN?

POP *Colonel's Quick on the Trigger* By J. Millar Watt

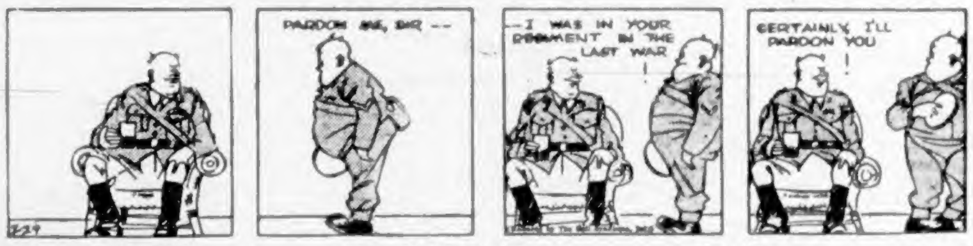
7-29
PARDON ME, SIR —
—I WAS IN YOUR REGIMENT IN THE LAST WAR
!
CERTAINLY, I'LL PARDON YOU
!

FLYIN' JENNY *Truth With Tact* By Keaton and Chaffin

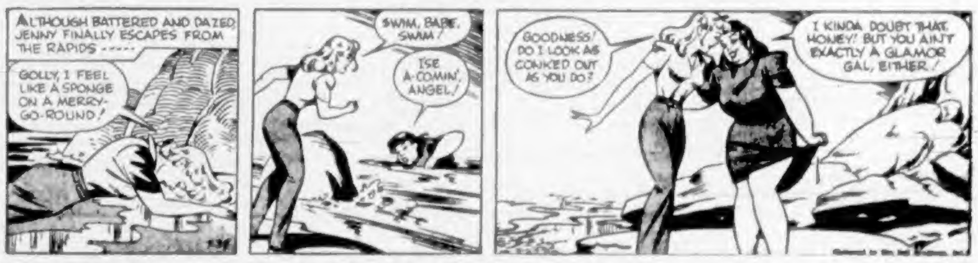
ALTHOUGH BATTERED AND DAZED JENNY FINALLY ESCAPES FROM THE RAPIDS -----
GOLLY, I FEEL LIKE A SPONGE ON A MERRY-GO-ROUND!
SWIM, BABE, SWIM!
I'SE A-COMIN', ANGEL!
GOODNESS! DO I LOOK AS CONKED OUT AS YOU DO?
I KINDA DOUBT THAT, HONEY! BUT YOU AIN'T EXACTLY A GLAMOR GAL, EITHER!

THE NEBBS *Paul to the Rescue* By HESS

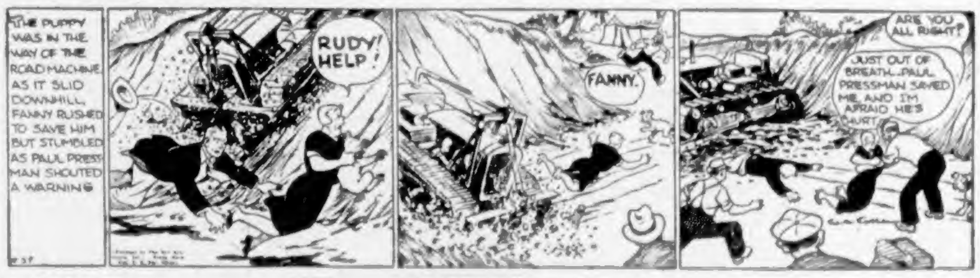
THE PUPPY WAS IN THE WAY OF THE ROAD MACHINE AS IT SLID DOWNHILL. FANNY RUSHED TO SAVE HIM BUT STUMBLED AS PAUL PRESSMAN SHOUTED A WARNING
RUDY! HELP!
FANNY.
ARE YOU ALL RIGHT?
JUST OUT OF BREATH... PAUL PRESSMAN SAVED ME, AND I'M AFRAID HE'S HURT

BLONDIE *A Game of "Hide" and Seek* By Chic Young

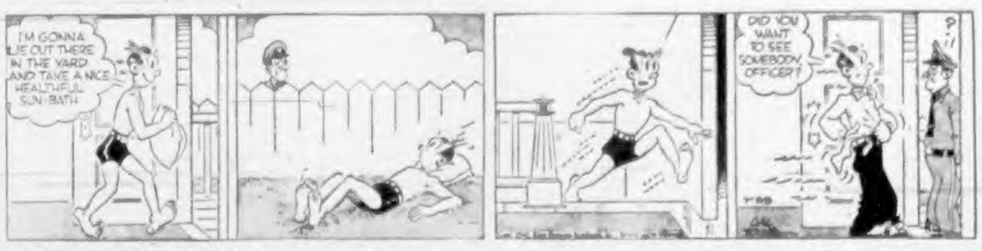
I'M GONNA LIE OUT THERE IN THE YARD AND TAKE A NICE HEALTHFUL SUN-BATH
DID YOU WANT TO SEE SOMEBODY, OFFICER?
?

MARY WORTH'S FAMILY By Dale Allen

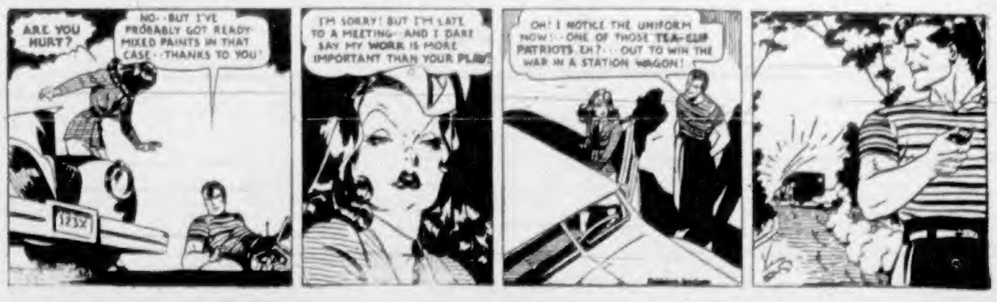
ARE YOU HURT?
NO—BUT I'VE PROBABLY GOT READY-MIXED PAINTS IN THAT CASE—THANKS TO YOU!
I'M SORRY! BUT I'M LATE TO A MEETING—AND I DARE SAY MY WORK IS MORE IMPORTANT THAN YOUR PLAY!
OH! I NOTICE THE UNIFORM NOW!—ONE OF THOSE TEA-CUP PATRIOTS, EH?—OUT TO WIN THE WAR IN A STATION WAGON!

AROUND the DIAL

TODAY'S HIGHLIGHTS

10:00 a.m.—Betty and Bob. CJVI.

11:30 a.m.—Musicprize. CJVI.

5:05 p.m.—Preview of "Mrs. Miniver," tonight's drama from Montreal. CBR.

8:00 p.m.—Students from Summer School of Education will present the concert from the "Y" hut at Macaulay Point. CJVI.

9:30 p.m.—British-American Good Will Broadcast, led by Norman Corwin and Edward R. Murrow. KIRO.

TODAY'S NEWS BROADCASTS

Morning—8:00, CBR, CJOR, CKWX, CJVI; 8:15, KOMO, KIRO, CJOR; 8:30, KOL; 8:45, CKWX; 9:00, CBR, KJR; 9:15, CJOR; 9:30, KOL; 10:00, KOL; 10:15, KOMO; 10:30, CJVI, KOMO, KOL; 10:45, CJOR; 11:30, KJR.

Afternoon—12:00, KOL; 12:05, CKWX; 12:15, KIRO; 12:30, CJVI, CBR, CJOR, KJR; 1:15, KIRO; 1:55, KJR; 2:00, KOL; 2:25, CJOR; 2:30, KOMO, KOL, KIRO; 3:00, KJR; 3:45, CBR, KOL; 4:45, KOMO, KIRO, CJOR; 5:00, CBR, KOL; 5:55, KIRO.

Evening—6:15, KJR, KOL; 6:30, CJVI, CKWX; 6:45, KOL; 7:00, CBR, CKWX; 8:15, CJOR; 8:30, KOL; 8:55, KIRO; 9:00, KIRO, KOL; 10:00, CBR, KOMO, CKWX, KOL; 10:15, KIRO, KOL; 10:30, CJVI; 10:55, KOMO; 11:30, KOL; 11:45, KOMO, KOL; 11:55, CJOR, CKWX, CBR.

(The following programmes are compiled by the various broadcasting companies and are subject to change.)

(Pacific Daylight Time)

8:00 A.M.—News (CBR, CJOR, CKWX, CJVI).
Radio Parade (KOMO).
Everyman's Chapel (KJR).
Man About Town (KIRO).
Breakfast Club (KOL).

8:15 A.M.—Sunrise Serenade (CJVI).
The Passing Show (CBR).
News (KOMO, KIRO).
Helen Hiett (KJR).
News (CJOR).
Breakfast Time Tunes (CKWX).

8:30 A.M.—Front Line Family (CBR).
Victor Lindlahr (KOMO).
Aloha Land (KJR).
Valiant Lady (KIRO).
Billy Browne (CJOR).
News (KOL).
Just About Time (CKWX).

8:45 A.M.—Sacred Meditations (CJVI).
Texas Jim (CBR).
David Harum (KOMO).
Unity Viewpoint (KJR).
Stories America Loves (KIRO).
Miss Mead's Children (KOL).
News (CKWX).

9:00 A.M. — Rhapsodies in Rhythm (CJVI).
B.B.C. News (CBR).
Bess Johnson (KOMO).
News (KJR).
Kate Smith Speaks (KIRO).
Booker Carter (KOL).
Shut-In (CJOR).
Good Morning, Neighbor (CKWX).

9:15 A.M. — Morning Bulletin Board (CJVI).
Big Sister (CBR, KIRO).
Bachelor's Children (KOMO).
Ann Sterling Wonders (KJR).
Ray Daughters (KOL).
News (CJOR).

9:30 A.M.—Nellie Revell (KOMO).
Breakfast at Sardis (KJR).
Lucy Linton (CBR).
News; Music (KOL).
Romance of Helen Trent (KIRO).
Ted Steele (CJOR).
Midmorning Variety (CKWX).

9:45 A.M.—Breakfast at Sardis (CBR).
Organ (KOMO).
Our Gal Sunday (KIRO).
Songs of the West (KOL).
Lucky Listening (CJOR).

10:00 A.M.—Betty and Bob (CJVI).
Music (CBR).
Music (KOMO).
Baukhage Talking (KJR).
Life Can Be Beautiful (KIRO).
News (KOL).
Voice of Memory (CKWX).

10:15 A.M.—Music (CJVI).
Sketches in Melody (CBR).
News (KOMO).
Second Husband (KJR).
Woman in White (KIRO).
Don Ishman (KOL).
Richard Liebert (CJOR).
Tenor and Baritone (CKWX).

10:30 A.M.—News (CJVI).
Musical Jewel Box (KOMO).
Vic and Sade (KIRO).
Amanda of Honeymoon Hill (KJR).
News; Women Today (KOL).
Harmony in Color (CJOR).
Will Reeder's Notebook (CKWX).

10:35 A.M.—Women Today (KOL).

10:45 A.M.—Song (CJVI).
Orchestra (CBR).
Dr. Kate (KOMO).
John's Other Wife (KJR).
Galen Drake (KIRO).
Orchestra (KOL).
News (CJOR).
Melody Parade (CKWX).

11:00 A.M.—Make Mine Music (CJVI).
Joint Recital (CBR).
Light of the World (KOMO).
Just Plain Bill (KJR).
Bright Horizons (KIRO).
Australian News (KOL).
The Goldbergs (CJOR).
Concert Caravan (CKWX).

11:15 A.M.—Between the Bookends (KJR).
Lonely Woman (KOMO).
Aunt Jenny's Real Life Stories (KIRO).
Music (KOL).
Against the Storm (CJOR).

11:30 A.M.—Musicprize (CJVI).
Soldier's Wife (CBR).
Guiding Light (KOMO).
News (KJR).
We Love and Learn (KIRO).
Caroll Carter (KOL).
Vic and Sade (CJOR).
Carroll Carter (KOL).
Today's Music (CKWX).

11:45 A.M.—Jack Baker, songs (CBR).
Influence of Books (KJR).
Hymns of All Churches (KOMO).
The Goldbergs (KIRO).
Short Shorts (KOL).
Studio Party (CJOR).

12:00 Noon—Buccaneers (CJVI).
B.C. Farm Broadcast (CBR).
Prescott Presents (KJR).
Noonday Salute (KIRO).
News (KOL).

12:05 P.M.—News (CKWX).

12:15 P.M.—Novatime (CJVI).
Ma Perkins (KOMO).
Christian Business Men (KOL).
News (KIRO).
Racing Highlights (CJOR).
Novelty Time (CKWX).

12:30 P.M.—News (CJVI, CBR, CJOR).
Pepper Young's Family (KOMO).
News; Men of the Sea (KJR).
Joyce Jordan (KIRO).
Music for Moderns (CKWX).

12:45 P.M.—Pinto Pete (CJVI).
Recital (CBR).
Right to Happiness (KOMO).
Cleta Roberts Reports (KJR).
Orchestra (KIRO).
Listen and Sing (KOL).
Dollar Gift Programme (CJOR).

1:00 P.M.—Voice of Romance (CJVI).
Melodies (CBR).
Backstage Wife (KOMO).
Club Matinee (KJR).
Orchestra (KIRO).
Baseball; Concert Hall (KOL).
Famous Voices (CJOR).
Life Can Be Beautiful (CKWX).

1:15 P.M.—Monte Cristo (CJVI).
As You Like It (CBR).
Stella Dallas (KOMO).
Cecil Solly (KJR).
Walter Compton (KOL).
News (KIRO).
Sue's Notebook (CJOR).
Road of Life (CKWX).

1:30 P.M.—Music (CJVI).
Talk (CBR).
Lorenzo Jones (KOMO).
Club Matinee (KJR).
Racing Programme (KOL).
Children (KIRO).
Telequiz (CKWX).

1:45 P.M.—Music (CBR).
Young Widder Brown (KOMO).
Community Sing (KIRO).
Melody Supplement (KOL).
Soldier's Wife (CJOR).

1:55 P.M.—News (KJR).

2:00 P.M.—Melody Time (CJVI).
Music (CBR).
Music (CBR, KJR).
When a Girl Marries (KOMO).
Are You a Genius? (KIRO).
News; Songs (KOL).
Billy Browne's Brevities (CJOR).
It's Tropical (CKWX).

2:15 P.M.—Portia Faces Life (KOMO).
Starred for Listening (KOL).

2:25 P.M.—News (CJOR).

2:30 P.M.—Music Lovers' Corner (CJVI).
Mirror for Women (CBR).
News (KOMO, KOL, KIRO).
A House in the Country (KJR).
Capsules of Melody (CJOR).
Music Lovers' Corner (CKWX).

2:45 P.M.—Road of Life (KOMO).
Chaplain Jim, U.S.A. (KJR).
The Bartons (CBR).
Orchestra (KIRO).
Recruiting Programme (KOL).
Puzzle Busters (CJOR).

3:00 P.M.—Merry Islanders (CBR).
News (KJR).
Vic and Sade (KOMO).
Concert at 716 (KIRO).
B. S. Bercovici (KOL).
Afternoon Floor Show (CKWX).

3:15 P.M.—Violinist (CBR).
Against the Storm (KOMO).
Fifteen Minutes from Broadway (KJR).
Baseball (KOL).
Hedda Hopper's Hollywood (KIRO).
Ma Perkins (CJOR).

3:30 P.M.—Songs (CBR).
Homekeeper's Calendar (KOMO).
Milt Heuth Trio (KJR).
Keep Singing, America (KIRO).
Movie Review (KOL).
Pepper Young (CJOR).
Dream Island (CKWX).

3:45 P.M.—B.B.C. News (CBR).
Four Vagabonds (KJR).
The World Today (KIRO).
News (KOL).
Right to Happiness (CJOR).

4:00 P.M.—Tea Party (CJVI).
Pianist (CBR).
Pianist (KOMO).
Easy Aces (KJR).
The Second Mrs. Burton (KIRO).
Fulton Lewis (KOL).
Concert Moderne (CJOR).
Novelty Jamboree (CKWX).

4:15 P.M.—Piano (CBR).
Adventures in Hollywood (KOMO).
Mr. Keen (KJR).
Young Dr. Malone (KIRO).
Johnson Family (KOL).

4:30 P.M.—Here Comes the Band (CJVI).
String Quartette (CBR, KJR).
Caribbean Nights (KOMO).
Housewives, Inc. (KIRO).
Orchestra (KOL).
Blights (CKWX).

4:45 P.M.—Home Folks Frolic (CJVI).
Vocal Varieties (CBR).
News (KOMO, KIRO, CJOR).
Sea Hound (KJR).
Star Parade (KOL).

5:00 P.M.—Parade of Rhythm (CJVI).
News; Drama (CBR).
H. V. Kaltenborn (KOMO).
Flying Patrol (KJR).
News (KOL).
Nelson Eddy (KIRO).
Ranger's Cabin (CJOR).
Songs of the West (CKWX).

5:15 P.M.—Playground News (KOMO).
Secret City (KJR).
Orchestra (KOL).
Singing Strings (CJOR).
Uncle Bill (CKWX).

5:30 P.M.—Concert Hall (CJVI).
Band (CBR).
In the Service (KOMO).
Folk Music (KJR).
Introduction to Rhythm (KIRO).
Musical Memories (KOL).
Racing Highlights (CJOR).
Speed Gibson (CKWX).

5:45 P.M.—By the Way (KOMO).
Bob Garred Reporting (KIRO).
Club 400 (CJOR).
Lone Ranger (CKWX).

5:55 P.M.—News (KIRO).

6:00 P.M.—Magic Island (CJVI).
Chamber Music Society (CBR).
Those We Love (KOMO).
Serenade (KJR).
Shirley Temple (KIRO).
Gabriel Heatter (KOL).

6:15 P.M.—Donald Novis (CJVI).
Leo Nicholson (CJOR).
News (KJR, KOL).
Wayne King (CKWX).

6:30 P.M.—News (CJVI, CKWX).
Curtain Memories (CBR).
Mr. District Attorney (KOMO).
Band (KJR).
Suspense (KIRO).
H. Costigan (KOL).
Concert Hall (CJOR).

6:45 P.M.—In Town Tonight (CJVI).
News (KOL).
Easy Aces (CJOR).
Album of Yesterday (CKWX).

7:00 P.M.—Dance Band (CJVI).
News (CBR, CKWX).
Kay Kyser (KOMO).
Your Blind Date (KJR).
Great Moments in Music (KIRO).
John B. Hughes (KOL).
Whose Voice (CJOR).
John Hughes (KOL).
Great Moments in Music (KIRO).

7:15 P.M.—Canada Marches (CBR).
Orchestra (CKWX, KOL).

7:30 P.M.—Smooth and Sweet (CJVI).
Lightning Jim (KJR).
Mayor Devin (KIRO).
Lone Ranger (KOL).
Concert (CKWX).
Don Wilson, News (CJOR).
Kostelanetz Concert (CKWX).

7:45 P.M.—Tunes for Today (CBR).
Max Dolin and Violin (KIRO).
Concert (CKWX).
Orchestra (CJOR).

8:00 P.M.—Army Night (CJVI).
Point Sublime (KOMO).
Watch the World Go By (KJR).
Amos and Andy (KIRO).
Quiz of the Coast (KOL).
Elmore Philpott (CKWX).

8:15 P.M.—Britain Speaks (CBR).
Lum and Abner (KJR).
Orchestra (KIRO).
Betty and Bob (CKWX).
News (CJOR).

8:30 P.M. — B.B.C. Radio Newsreel (CBR).
Music (KOMO).
Manhattan at Midnight (KJR).
Dr. Christian (KIRO).
News (KOL).
Lacrosse (CJOR).
Treasure Trail (CKWX).

8:55 P.M.—News (KIRO).

9:00 P.M.—Band (CBR).
The Highlight Hour (KOMO).
You Can't Do Business With Hitler (KJR).
News (KIRO).
Racing Highlights (CJOR).
News (KOL).

9:15 P.M.—Orchestra (KJR).
Backgrounds and Battlefronts (KIRO).
Fulton Lewis, Jr. (KOL).
Lacrosse (CJOR).

9:30 P.M.—Waltzes and Songs (CJVI).
Isabelle McEwan (CBR).
Fred Waring, "Pleasure Time" (KOMO).
Sing for Dough (KJR).
Star Parade (KIRO).
Orchestra (KOL).
Street of Song (CKWX).

9:45 P.M.—Public Information Talk (CBR).
Star Parade (KJR).
Movlan Sisters (KOMO).
Orchestra (KIRO).
Melody Road (KOL).

10:00 P.M.—Out of the Night (CJVI).
C.B.C. News (CBR).
News (KOMO, CKWX, KOL).
Chamber Music Society (KJR).
Civilians for Defence (KIRO).
Orchestra (KOL).

10:15 P.M.—Gospel Ambassadors (CJVI).
Orchestra (CBR).
News (KIRO, KOL).
Organ (KOMO).
Dixie Land Strings (CKWX).

10:30 P.M.—News (CJVI).
Dance Time (KOL).
Orchestra (KOMO).
Orchestra (KJR).
Orchestra (CJOR).
Organ (CKWX).

10:45 P.M.—House of Dreams (CJVI).
Orchestra (CBR).
You Can't Do Business With Hitler (KIRO).
Orchestra (KOL).
At Close of Day (CKWX).

10:55 P.M.—News (KOMO).

11:00 P.M.—Orchestra (CBR).
Evening Reveries (KOMO).
Folk Music (KJR).
Orchestra (KIRO).
Starred for Listening (KOL).
Concert Time (CJOR).
Make-Believe Ballroom (CKWX).

11:15 P.M.—Orchestra (KOL).

11:30 P.M.—Orchestra (CBR).
Orchestra (KOMO).
Organ (KJR).
News and Orchestra (KOL).
Easy Listening (KIRO).

11:45 P.M.—News for Alaska (KIRO).
News (KOMO, KOL).

11:55 P.M.—News (CJOR, CKWX, CBR).

Key Station Frequencies

C.B.C. NETWORK—
CBR (1130).
N.B.C. RED NETWORK—
KOMO (950) KPO (680), KFI (640).
N.B.C. BLUE NETWORK—
KJR (1000) KGO (810).
COLUMBIA NETWORK—
KIRO (710), KNX (1070)
KVI (570).
VANCOUVER—
CJOR (600).
CKWX (980).
MUTUAL DON LEE NETWORK—KOL (1300).
VICTORIA—
CJVI (1480).

?

"IF YOU WERE DUSTING THE MANUAL OF AN ORGAN, WHAT PART WOULD YOU BE DUSTING?"

That was the question put to Mrs. Nuttall, 665 Pine Street, on the Bulletin Board programme yesterday morning. Mrs. Nuttall answered correctly by saying, "the keyboard," and thereby doubled her prize money and also that of her "silent" partner, Mrs. Young on Beach Drive. Both contestants received two dollars in cash. The Bulletin Board Quiz Contest is open to any member of the Bulletin Board Club, and, once you join the club, you have the opportunity of winning a cash prize every weekday morning. The programme is broadcast from 9:15 until 10:00. Just send your name, address and telephone number, if you have one, to the

Bulletin Board CJVI

Boys and Girls Will Play Roles In Picture Here

More than 100 boys and girls, blond children between the ages of four and thirteen, were interviewed by moving picture executives in the Empress Hotel yesterday. Many of them will be used to enact the roles of children in a Norwegian fishing village under Nazi domination in the film "The Commandos Come at Dawn."

Canadians of Scottish, Irish, English, even Russian descent, with an occasional small "war guest of the Canadian Government" from across the Atlantic, they will be used in school and wedding sequences of "The Commandos."

Meanwhile, swelling the number of noted artists in the city, two prominent actors arrived from Hollywood yesterday to play roles in the picture. They were Alexander Knox, who appeared in the films "This Above All" and "The Sea Wolf," and Philip van Zandt, who played in "Wake Island."

Officials of the Lester Cowan Production Company, which is producing the war picture here, announced yesterday that additional extras will be required for shots ashore.

Announcements

Articles of Clothing, novelties, household oddments appealed for, suitable for Rummage and Superfluity Sale for medical aid for Russia. British-Russian Alliance, Room 2, 1006 Government, 2-5, or phone B 2687.

Shawnigan Beach Hotel for a perfect holiday. Near Victoria. Train and buses daily. Information and reservations: Victoria Office, 718 View (opp. Royal Dairy). G 4834.

Voluntary Taggers for Overseas Cigarette Fund needed for Saturday next. W.A. to No. 1 Fortress Workshop, R.C.O.C. Phone G 4788, G 1582.

Skating Every Evening—Matinees Wednesdays and Saturdays. Pacific Roller Rink, 756 Yates. Phone B 1225.

Free—New Colonist Tabloid Cook Book. Circulation Department, The Colonist.

Cut-Rate Picture Framing—A. E. Taylor & Co., 828 Fort.

Canadians Are Popular With Scottish People

Canadians engaged in forestry work overseas are doing a splendid job and are making many friendships, according to T. Thomson, 1813 Chestnut Street, Victoria, who recently returned to Canada.

Mr. Thomson served for sixteen months in the ranks of a forestry [illegible] from the army.

"The men engaged in this work are doing a splendid job," he declared. "Never have I seen them stop work on account of weather and believe me, it can be bad there. In the bush and in mill work things go along smoothly for each man knows his work and day follows day with something really accomplished. They are a grand bunch of men."

Mr. Thomson said that the Scottish people are very kind and many of the men have formed strong friendships in Scotland.

"It was with real regret that I parted with the boys in the company," he added.

Guy Sheppard, adjutant of the company, and also of Victoria, was regarded as one of the outstanding officers of the Forestry Corps, he said.

Mr. Thomson said that the people of Britain are deeply grateful to the Russian people for their magnificent stand against the Germans.

PTE. T. THOMSON

"They feel that the Russians have greatly lightened the load, and I believe that the sacrifice and courage of these people will never be forgotten. The great efforts of the Russians have meant much to the people of Britain during these days of adversity," he added.

GIVES TALK ON RUSSIAN TOUR

Dr. W. E. Brewing Explains Background of Revolution During Lecture

Russia was no farther away from medieval thinking in 1917 than was France in 1789, and to understand Russia of today she must be compared with other European countries as they were more than 100 years ago, it was stated last night by Dr. Willard E. Brewing at Metropolitan United Church.

Dr. Brewing, of Toronto, reviewed a tour of Russia which he made in 1934 with a company of Americans and Canadians, and was able to interpret the background of the revolution as related to the present. He also explained several of the severe steps taken by the Communist party in establishing its regime.

Although royalty was eliminated after the revolution, he said, the Russians did not turn their palaces into museums, as other European countries had done. "For me, the slaying of the Romanoffs was compensated to some extent by the sight of thousands of children and their mothers enjoying the grounds of one of the great palaces on the Baltic Sea," he said.

There was also a successful effort made to preserve all the art treasures within Russia, he said, which are now used for their propaganda value.

Dr. A. E. Whitehouse introduced the speaker, whose lecture was sponsored by the Women's Missionary Society of the church. Featured soloist of the evening was Miss Peggy Walton, who sang two sacred numbers.

Obituary

CAMPBELL—Funeral services for Peter Robertson Campbell will be conducted from St. Luke's Church, Cedar Hill Crossroad, at 3:30 o'clock this afternoon. Interment in the churchyard cemetery. Sands Mortuary is in charge.

FERGUSON—There was a large congregation of friends and relatives present at funeral services for Mrs. Jane Ferguson, held in McCall Bros.' Funeral Chapel yesterday afternoon. Rev. O. L. Jull conducted the services. The following were pallbearers: W. A. Wright, J. Anderson, C. Ferguson, W. Anderson, G. Ferguson and R. Ferguson. Interment took place in Colwood Burial Park.

BOOTH—Funeral services for Miss Anna Elizabeth Booth will be held this morning at 10 o'clock from Christ Church Cathedral. Dean S. H. Elliott will officiate and cremation will take place in the Royal Oak Crematorium. S. J. Curry & Son have charge of arrangements.

AYTON—Funeral services for Ernest Frederick Ayton will be held this afternoon at 2 o'clock from the parlors of the S. J. Curry & Son Funeral Home. Rev. J. R. Fife will officiate and cremation will take place at Royal Oak Crematorium.

TURNER—Funeral services for Mrs. Janet Dorothy Turner will be conducted at Sands Mortuary at 2 o'clock this afternoon. Rev. N. E. Smith will officiate. Interment at Ross Bay.

PAPILION—The remains of Philip Papilion were forwarded Tuesday afternoon to Regina, Sask., where funeral services and interment will take place. S. J. Curry & Son had charge of arrangements.

GUY—Many friends were present at funeral services conducted Tuesday afternoon for Frank Guy. Rev. Dr. A. E. Whitehouse officiated. Interment took place at the Royal Oak Burial Park with the following acting as pallbearers: H. Bullock, E. Mason, John Goldie, A. J. Shunk, F. A. McMahon and R. H. Harrison. S. J. Curry & Son had charge of arrangements.

McPHERSON—A large gathering of friends attended funeral services Tuesday afternoon for Archibald McPherson. Rev. James Hood conducted the services. Interment took place in Royal Oak Burial Park with the following acting as pallbearers: W. Barton, J. Fowler, R. Bannatyne, John Bean, W. Wilson and Albert Bean. S. J. Curry & Son had charge of arrangements.

BUSTO—Funeral services for Iver Busto were held yesterday afternoon in the chapel of Sands Mortuary, Ltd. Rev. Canon F. A. P. Chadwick conducted the services. The following acted as pallbearers: Hugh Kelly, David C. Wright, John N. Dykes and L. M. Lee. The remains were laid at rest in Royal Oak Burial Park.

FYFE—Funeral services for Mrs. Margaret Fyfe will be held in the Thomson Funeral Home this afternoon at 2 o'clock. Interment will take place at Ross Bay. Rev. James Hood will officiate.

CARPENTER — Funeral services for Mrs. Marion M. Carpenter were held yesterday afternoon in the chapel of Sands Mortuary, Ltd. Rev. Canon H. W. G. Stocken conducted the services. The following acted as pallbearers: F. E. Boulter, N. L. Dunn, E. Scroggs and H. Passmore. The remains were laid at rest in Colwood Burial Park.

OFFER IS MADE TO AID SAANICH

Victoria School Board has offered to admit to city schools sixty elementary school students from Saanich at a compromise rate of $60 a pupil annually, it was announced yesterday.

Members of the board explained that the offer was made to assist the Saanich board which faces the prospect of having to build a school in the Mount Tolmie and Shelbourne Street area, just outside the city boundary. The Cedar Hill School, it was explained, is too far from the area and its accommodation already is taxed.

The offer will for the most part affect pupils who formerly attended the Provincial Normal School, which was closed.

The board said it was to the city's advantage to grant a special rate because of the large number of students involved.

Board Provides Travelers With Rationing Books

American tourists who have no sugar ration books should make application for them at the nearest office of the ration division of the Wartime Prices and Trade Board, it was stated yesterday by A. B. Food, ration officer in this area.

Provision has been made for the issuing of these cards, he said, which are intended for the use of travelers who prepare some of their own meals. They are to be surrendered when the tourist leaves the country.

Any person who has not yet made an application for a sugar ration book should do so immediately, Mr. Food said, since permanent ration books will be issued later in the year according to the file on hand.

Members of the armed services are excepted, he said, since the rationing problem will be handled by their respective units.

DRAWS YEAR TERM FOR STEALING CAR

Convicted on a charge of stealing a car from Winifred M. Pearce on July 1, Lloyd E. Badger, a sailor, was sentenced to serve one year in prison at hard labor, at the conclusion of his trial before Judge H. H. Shandley in County Court yesterday afternoon.

Allan Baker appeared for the accused and Carew Martin represented the Crown.

Constables Arthur Rudge and Thomas Banister stated the car, stolen from a parking lot on View Street, had sustained damage estimated at $284.02 when driven over a sidewalk, through a fence, and into the porch of a house at 570 Simcoe Street early on the morning of July 4. They found Badger's cap on the front seat of the machine and the accused on the west side of the house receiving first aid for a cut on the right side of his head.

Badger failed to convince Judge H. H. Shandley that he had been drinking heavily on the night the car was stolen and had been merely offered a lift back to barracks by an unidentified man who was driving the stolen vehicle.

City & District

Building Permit — Luney Bros. Ltd., secured a $5,000 city building permit yesterday to make additions to the Pacific Sheet Metal Works, Ltd., at 1010 View Street. C. Elwood Watkins is the architect.

Seeks Reduction—In a letter received at the City Hall yesterday, J. T. Slingsby asked that the Turkish bath trades licence of $20 every six months be reduced in respect of [illegible] Garden.

Critical Condition—Agnes Pelkey, eighteen-year-old Indian girl of Sidney, who was severely injured on the C.P.R. dock early Sunday morning when a truck crushed her against a railing, still lies in a critical condition in St. Joseph's Hospital, according to hospital authorities.

Leaves Force—Constable William Elliott, a member of the city police department since December 30, 1940, has entered the R.C.N.V.R. as an able seaman. Before joining the department he was a quartermaster on C.P.R. coastwise vessels. He was well known in local golf circles at Gorge Vale and Uplands Golf Clubs.

Eleven Fined—Nine motorists were each fined $2.50 yesterday in the city police court by Leonard C. Lytton, J.P., for various infractions of parking regulations. Another paid a $5 fine for ignoring a stop sign. One was fined $5 for disobeying the direction indicated by a traffic control signal.

Attractive Insect—A young boy, Andrew McLeary, of 2930 Bridge Street, left an attractively marked insect in The Colonist office, which is on exhibit in the window. Andrew and his companions, with a love for natural history, had made inquiries concerning the captive, and were informed it was known as the Banded Borer, whose official designation was Rosalia Funalis, and that it lived on alder trees in its early stages as a grub.

No Reduction—At a meeting of the City Council lands committee yesterday afternoon it was decided to recommend that no reduction be made in the $125 per month lease held by Home Oil Distributors, Ltd., on city property occupied by Buckle's Service Station at the northwest corner of Douglas and Fisgard Streets. It was also agreed to recommend that a property lease held by the Rock Bay Lumber Co. on Rock Bay Avenue be renewed at a figure of $25 per month. Alderman T. W. Hawkins presided at the meeting.

Spitfire Fund — A Spitfire plane with machine guns, two twenty-millimeter cannon and a Rolls-Royce Merlin engine, giving it a speed of 400 miles per hour, has recently been named for the Dorothy Mary Spitfire Fund of Canada, and will be attached to an operational squadron, according to word received at the City Hall by Miss Mary Powers. Vancouver Island donations totaled $582.25, of which $252 was raised by Dorothys and Marys in Victoria. Since women organized the fund, $750,000 has been sent to the Ministry of Aircraft Production for fighting planes.

Commissioner Named — James Thomson, Vancouver, has been appointed a conciliation commissioner by the Provincial Government in an endeavor to settle a dispute between civic employees and the City Council over a cost-of-living bonus. City Hall employees, the police and fire departments, School Board employees and Victoria Public Library staff are affected. School teachers and the outside city staff are not included in the forthcoming negotiations. On May 11 the City Council approved a bonus of $10 to heads of households and $5 for single employees, with 23 cents and 46 cents per day for employees on daily pay scales. Employees hope the commissioner will recommend higher figures.

BUREAU OPPOSES RECOMMENDATION

Directors Feel Present Rules Governing Traffic on Park Bridge Are Adequate

A resolution opposing a recommendation of the Parks Board that the City Council adopt a by-law prohibiting automobile traffic over the bridge in Beacon Hill Park, and prohibiting sightseeing buses from using any roads in the park, was adopted unanimously at a meeting yesterday of the directors of the Victoria and Island Publicity Bureau.

It was pointed out that each year, in normal times, thousands of tourists drive through the park in buses, where they can see to good advantage Ursus Kermode, Goodacre Lake, the cricket grounds, and other points of interest would be denied them should the proposed by-law be adopted.

The bureau directors were also of the opinion that existing regulations prohibiting commercial vehicles and private automobiles over a certain weight, from using the bridge, and which in addition limit traffic on the bridge to one direction, are sufficient protection to the public, and afford those driving in private automobiles, many of whom are tourists, a splendid opportunity of viewing the park from one of the best points.

For this reason, and to protect the tourist business in future, the bureau will ask the city not to enact the by-law.

BUILD MERCY SHIPS

BERNE (CP)—Shipwrights in Lisbon now are fitting out a merchantman with the name of Caritas I, which will fly two flags, the Swiss Ensign and the emblem of the International Red Cross. This ship will form the first of a fleet of mercy ships to carry cargoes to war prisoners and suffering populations.

FINE FURNITURE at FLETCHERS

Our Fine Furniture Salon is the ideal place to find that particular piece of artistic period furniture for an important gift—or to find some unusually lovely creation to enhance the beauty of your own home.

FLETCHERS
1130
DOUGLAS ST.
Between
Fort and View

Occasional Chairs

New shipment of these ever-popular chairs on display. Real walnut frames with spring seats, covered in tapestries and velours. From $11.75

CHAMPION'S, LTD.
727 Fort Street Phone E 2422

Subscriptions to City A.R.P. Fund Now Total $8,416

Citizens have subscribed $8,416.56 to the A.R.P. fund up to June 30, Mayor Andrew McGavin revealed yesterday. Of that amount, $4,465.73 was specifically earmarked for ambulances. The objective of the fund is $100,000.

Total A.R.P. expenditures up to June 30 were $12,204.91 and included three ambulances, $3,760.23; auxiliary fire-fighting equipment, installation of warning sirens, office expenses, equipment for first-aid posts and the central control station, and hauling sand.

A short-wave radio telephone system being installed by the police and fire departments will cost in the neighborhood of $10,000.

B.C. Police Will Not Be Replaced

Reports current in Vancouver recently that the Royal Canadian Mounted Police would take over policing duties in British Columbia now performed by Provincial Police were denied by Hon. R. L. Maitland, Attorney-General, yesterday.

"There are no definite negotiations of that nature at all," Mr. Maitland said.

NEW SUGAR RATIONING BOOKS IN SEPTEMBER

O. H. Bell, in charge of the rationing division of the Wartime Prices and Trade Board in Vancouver, warns citizens who have changed their addresses since turning in the original application card for sugar, to send their present address to the nearest office of the Wartime Prices and Trade Board.

The new sugar rationing books will be issued in September, and unless the correct addresses are on file there is a possibility that many people may be overlooked. It is pointed out that citizens are compelled by law to advise the nearest ration office of any change of address.

Candy Travels Six Months

Last October a naval man's wife sent her husband a box of candy for Christmas. He was transferred before the box arrived. It followed him about 'til March and he wrote home saying the candy was in perfect condition.

3 pounds are on the way now.

Welch's
CANDY SHOP
743 Fort Street E 6422
Also 814 Robson St., Vancouver

NANAIMO-WELLINGTON
AND
ALBERTA COALS
J. E. PAINTER & SONS
617 CORMORANT ST PHONE G 3541

WEIGHED UP

Newly engaged and very full of it, Mary took the lucky man to interview, and be interviewed by her Aunt Jane.

At a convenient moment Mary asked proudly:

"Well, aunty, what do you think of him?"

"Mary, my dear," said the old lady, who believed in speaking her mind, "I'd sooner feed him for lunch than for life."

3-PIECE
CHESTERFIELD SUITE
and seven other lovely and useful pieces for the living-room for only $143.50.
HOME FURNITURE
Fort - above Blanshard

AMAZING VALUE
In Late Model Cars of All Makes—
Every One With 5 Good Tires
BEGGS USED CAR SALE

BUTTER TO BRITAIN
Your Friends Will Appreciate a Tin of Swift's Brookfield Butter in a Parcel
Daily Shipments Under Convoy
Let Us Pack a Parcel for You
PHONE G 7181 FOR SUGGESTIONS
SCOTT & PEDEN, LTD.

100,000 FT. DAMAGED PLYWOOD
PRICED FOR QUICK SALE
From 1 Cent to 5 Cents Per Square Foot
CAPITAL IRON & METALS, LTD.
1824 STORE STREET

GRAY LINE CABS
Low Rates 24-Hour Service
SIGHTSEEING
Three Trips Daily by Horse Tally-Ho
754 YATES PHONE G 4151

For Fire and Automobile Insurance, Rentals and Real Estate, Consult
ELSIE B. RICHARDS
Suite 7, Metropolitan Building, Opposite Postoffice
PHONE EMPIRE 7722

Business and Professional Directory, Want Ads

The Daily Colonist

RATES FOR CLASSIFIED OR WANT ADVERTISEMENTS

Two cents a word each insertion, twelve cents a word a week, with a minimum of ten words, cash with order. No advertisement accepted for less than twenty-five cents.

Death and Funeral Notice, $1.50 first insertion; $1.00 for each additional insertion. Marriages, Cards of Thanks and In Memoriam Notices, $1.50 per insertion.

Birth Notices, $1.00 per insertion.

Advertisers who desire may have replies addressed to a box at The Colonist and forwarded to their private address. A charge of ten cents is made for mailing replies. In this case add three words (Box ...., Colonist) to the count for the number of words.

Out-of-town readers of our advertisements ask advertisers to give address as well as phone numbers, as it is not always possible to communicate through the phone.

Any claim to rebate on account of error or omissions must be made within thirty days from the date of the same, otherwise claim will not be allowed.

The Colonist will not be responsible for more than one incorrect insertion of any advertisement ordered for more than one issue.

The Colonist service is available every day from 8 a.m. to 9 p.m., excepting Sunday. Just call Empire 4114.

To insure insertion, Classified Ads should reach The Colonist before 9 p.m. on the day previous to publication.

Classified Ads for The Sunday Colonist will be accepted up to 9 p.m. on Saturdays.

CLASSIFICATIONS

Acreage for Rent	82
Acreage for Sale	82
Agents Wanted	16
Acreage Wanted	84
Autos for Hire	66
Automobiles	65
Births	1
Bicycles and Motorcycles	40K
Boats and Launches	67
Building Materials	40A
Business Directory	33
Business Opportunity	75
Card of Thanks	4
Church Notices	9
Clothing, Furs, Shoes, Etc.	40B
Coming Events	10
Dancing	25
Deaths	2
Dressmaking	28
Educational	23
Farms for Rent	86
Farms for Sale	85
Farms Wanted	87
Flats and Apartments to Rent	53
Flats and Apartments Wanted	54
Flowers	7
For Sale—Miscellaneous	40
Furniture	40D
Fuel	40C
Funeral Directors	6
Furnished Houses to Rent	55A
Furnished Rooms to Rent	49A
Furnished Rooms Wanted	50A
Hairdressers and Beauty Specialists	21A
Hotels	46
Housekeeping Rooms to Rent	51
Housekeeping Rooms Wanted	52
Houses for Sale	78
In Memoriam	5
Listings Canceled	77
Lost and Found	29
Machinery	64
Market Specials	35
Marriages	3
Miscellaneous	37
Money to Loan	31
Monumental Works	8
Music	24
Musical Instruments	40E
Nursery Stock, Plants, Etc.	40H
Nursing and Convalescent Homes	20
Offices, Stores, Halls to Rent	58
Personal	21
Professional Directory	34
Property for Sale	80
Property Wanted	81
Poultry and Livestock	42
Radio	40F
Room and Board	47
Room and Board Wanted	48
Situations Wanted—Female	18
Situations Wanted—Male	17
Stoves, Ranges, Furnaces	40L
Summer Resorts	61
Swaps	41A
Teachers Wanted	15
Timber	74
To Exchange, Real Estate	78
To Rent—Miscellaneous	38
Unfurnished Houses to Rent	55B
Unfurnished Houses Wanted	57B
Wanted—Female Help	14
Wanted—Male Help	13
Wanted—Miscellaneous	41
Wanted to Borrow	32
Wanted to Buy—Houses	79
Wanted to Rent—Houses, Unfurnished	57B
Wanted to Rent—Miscellaneous	39
Wood	33

1 BIRTHS

BASSETT—To Captain (overseas) and Mrs. L. W. Bassett, a daughter, July 27, at St. Joseph's Hospital.

2 DEATHS

CAMPBELL—There passed away accidentally at the Malahat on Friday, July 24, 1942, Mr. Peter Robertson Campbell, aged forty-three years. The late Mr. Campbell was born in Scotland and had been a resident of this city for the past forty years, his late residence being 1050 Falmouth Road. He leaves to mourn his passing, beside his loving wife, two sons, Kenneth and Terry, and one daughter, Miss Patricia Campbell, all at home, and one daughter, Mrs. H. Strauss, of Cold Harbor; his parents, Mr. and Mrs. George Campbell, of Colquitz; four brothers, George, Robert, Andrew and David, and one sister, Mrs. Hamilton, all of Oakland, California.

The remains are resting in the chapel of the Sands Mortuary Ltd., from where the funeral cortege will leave on Wednesday, July 29, 1942, at 3:15 o'clock, for St. Luke's Church, Cedar Hill Crossroad, where funeral services will be conducted at 3.30 o'clock. Interment will be in the churchyard cemetery.

FYFE—At the Jubilee Hospital on Sunday, July 26, Mrs. Margaret Fyfe, in her seventy-sixth year, late residence 728 Bowlsby Place. The late Mrs. Fyfe was born in Scotland and had been a resident of Victoria for the past seven years. She is survived by one son, John A. Fyfe, of Lawrence, Mass., and one daughter, Mrs. Agnes Anslow, of Victoria, also four grandchildren and two sisters.

Funeral services will be held in the Thomson Funeral Home on Wednesday afternoon at 2 o'clock, Rev. James Hood will officiate, and interment will be in Ross Bay Cemetery.

AYTON—At Mount St. Mary there passed away Sunday, July 26, Ernest Frederick Ayton, of Quebec Street. The late Mr. Ayton, who was eighty-four years of age, was born at Newcastle-on-Tyne, and moved to this city twenty-five years ago from Mexico. He is survived by one daughter, Mrs. A. Haggen, Royal Oak, and one son, Ernest, in this city.

Funeral services will be conducted this afternoon, Wednesday, at 2 o'clock, from the parlors of the S. J. Curry & Son Funeral Home. Rev. J. R. Fife will officiate and cremation will take place at the Royal Oak Crematorium.

BOOTH—In this city there passed away Sunday, July 26, Anna Elizabeth Booth, at the age of seventy-seven years. The late Miss Booth was born in Dublin, Ireland, and had resided in this city for the past forty-two years. She is survived by one sister and four cousins.

Funeral services will be conducted this morning, Wednesday, at 10 o'clock, from Christ Church Cathedral. Rev. J. R. Fife will officiate and cremation will take place at the Royal Oak Crematorium. S. J. Curry & Son have charge of arrangements.

TURNER—There passed away at Royal Jubilee Hospital on Saturday, July 25, 1942, Mrs. Janet Dorothy Turner, aged fifty-six years. The late Mrs. Turner was born in Glasgow, Scotland, and had been a resident of this city for the past twenty-four years, her late residence being 1125 Caledonia Avenue. She leaves to mourn her passing, besides her husband, one son, James C. Turner, of 2012 Fernwood Road; two daughters, Mrs. Marie Durand, of Yates Street, and Miss Janet Turner at home; also one granddaughter, three sisters, and one brother in Scotland.

The remains are resting in the chapel of the Sands Mortuary Ltd., from where funeral services will be held on Wednesday, July 29, 1942, at 2 o'clock. Rev. N. R. Smith will officiate.

4 CARD OF THANKS

Mr. and Mrs. F. V. Painter and family wish to thank their many friends for their kind expressions of sympathy in the loss of their dear son and brother, Melville, also the Sisters, nurses, doctors, of St. Joseph's Hospital, and especially Dr. Sinclair for his kind attention during his long illness. To the many blood donors both known and unknown who so willingly helped in a vain attempt to save his life, we thank you all.

4 CARD OF THANKS (Continued)

Mrs. A. Alder and family, of Deep Cove, wish to thank their many friends for floral tributes and words of sympathy during the loss of a beloved husband and father. Special thanks to Dr. Roberts, of Rest Haven, to the Rev. Payne and to Dr. Bruce Taylor who read the Canadian Legion service at the graveside and also to the members of the Saanich Peninsula Branch of the Canadian Legion.

5 IN MEMORIAM

CORCORAN—In loving memory of Mrs. Grace Corcoran who passed away July 29, 1939. Inserted by Isabel Green.

6 FUNERAL DIRECTORS

S. J. CURRY & SON
Funeral Directors
Corner Quadra and Broughton Streets
Phone G 5512

B.C. FUNERAL CO. (HAYWARD'S), LTD.
Established 1867
Moderate Charges Lady Attendant
734 Broughton St.
Calls Attended to at All Hours

McCALL BROS.
"The Floral Funeral Home"
Phone Garden 2012
Office and Chapel, Corner Johnson and Vancouver Streets

SANDS MORTUARY, LIMITED
1803 Quadra Street Phone E 7511
Beautiful Chapel With Pipe Organ
Distinctive Service at Reasonable Cost

THOMSON FUNERAL HOME
Established 1911. Formerly of Winnipeg
Lady Assistant—Licensed Embalmer
1625 Quadra Street Phone G 2612

7 FLOWERS

ANY FLORAL DESIGNS at lowest prices. N. B. Pollock, 1315 Douglas. G 5315.

JENNINGS, FLORISTS. PHONE E 0743. 756a Yates St., Dominion Hotel Bldg.

FUNERAL DESIGNS
Weddings, Bouquets, Corsages
Fresh-Cut Flowers Delivered
WOODWARDS, FLORISTS
619 Fort Street Phone G 5614

10 COMING EVENTS

ALL ALBERTANS INVITED TO THE ANnual picnic, Beacon Hill Park, on Wednesday, July 29, 2 p.m. A prominent speaker and the Highland Lassies Pipe Band will entertain. Bring basket lunch. Tea and milk provided but bring your own sugar.

ANOTHER ANNUAL ALL-SOOKE DAY dance on Wednesday, July 29, at Sooke Community Hall at 10 p.m., with Fred Pitt's 6-piece orchestra playing all the latest dance music. Refreshments. Admission 50c.

DANCING – SATURDAY
A.O.F. HALL, BELLBOYS' ORCHESTRA. 9-12. Partners for all. Admission, 40 cents.

CEDAR HILL SOCIAL CLUB MILITARY 500, St. Luke's Parish Hall, Cedar Hill Crossroad, Thursday, July 30, 8:30 p.m. sharp. Good prizes, refreshments, tombolas. 25c. Everyone welcome.

CANOEING – GORGE BOATHOUSE, 25c hour. Open evenings. B 2043.

DANCING AT TRIANON BALLROOM every night this week, 9-12. Best modern orchestra. Every night is Trianon night.

ESQUIMALT ATHLETIC, FRASER ST.—Military five hundred, every Wednesday, 8:30; sixteen good prizes, four consolation, ten-bid, tombolas; refreshments. Admission 25c.

McMORRAN'S PAVILION, CORDOVA Bay, dancing every Saturday night; Stan Cross' Orchestra; 35c; tombolas.

OLD-TIME DANCING
SHRINE HALL, SATURDAYS, 9-12; Stewart's Orchestra. Admission, 35c. The Friendly Dance!

WHIST – ARCADE WHIST CLUB, 730 Johnson Street, 8:30. Prizes, $7, $3, $2, $1. Afternoon game at 2:30.

13 WANTED—MALE HELP

APPLICATIONS WANTED FROM GOOD healthy schoolboys, aged 12 to 15, living in all parts of Greater Victoria, who would like to become Colonist carriers. Apply to Colonist Circulation Department.

ALL-ROUND MAN TO DO MECHANICAL work on farm, drive truck and tractor. Unmarried. References required. Apply Principal, Fairbridge Farm School, Cowichan Station.

A MOTHER'S HELP, OAK BAY. GOOD home and wages. G 7332; evenings G 2342.

MEN WANTED FOR BAMBERTON CEment Works. Good pay. Phone Keating 19, collect, or Garden 8151.

NEAT-APPEARING, INTELLIGENT BOY with bicycle. Apply 623 Fort Street.

SINGLE MAN REQUIRED FOR LIGHT caretaking duties, in return for good living quarters. Near Sooke. Must be highly respectable. Suit pensioner. Box 5004, Colonist.

SMART BOY WANTED, ABOUT 17, TO learn trade. Victoria Radiator Works, 944 Fort St.

WANTED—2 YOUNG MEN UNDER 17 or military exempt for a woodworking shop, must be reliable, willing to learn and able to supply character references. Apprenticeship available. Box 4913, Colonist.

WANTED—ENGINEER WITH 4th CLASS papers; duties to commence August 15; single man or widower; permanent employment; military exempt. Apply Box 5063, Colonist.

WANTED — RELIABLE PAINTER FOR 3 months' work at a West Coast Vancouver Island point, 35 miles from Port Alberni; good wages and good living quarters. Apply Paint Supply Co.

WANTED—DELIVERY MAN FOR FIVE Roses Flour truck. Opportunity for promotion. Lake of the Woods Milling Co., Ltd.

WANTED—MAN FOR LAUNDRY ROUTE. Apply Standard Steam Laundry, 841 View St.

YOUNG MEN, 16 TO 19 YEARS OF age, and military exempt men up to 25 years not yet employed in war industry, learn arc welding. We have the facilities and the skilled instructors to make your effort count. Island Welding School.

14 WANTED—FEMALE HELP

COOK-GENERAL, EXPERIENCED, OAK Bay. Phone G 7583.

DAILY HELP WANTED — HOURS TO suit; James Bay. Empire 3859.

EXPERIENCED WAITRESS WANTED. Club Cafe, 842 Yates St.

GENERAL HOUSEWORK ONLY, ESQUImalt district; live out; $40 per month. E 9969.

GIRL TO LOOK AFTER CHILDREN OCcasionally, evenings. Oak Bay. G 8320.

HOUSEKEEPER, 35 TO 45, FOR 1 adult. Oak Bay. G 1049.

POSITION COMPANION-HOUSEKEEPER in refined country home. Duties light. Available September. Box 5033, Colonist.

STUDENTS WANTED—VICTORIA HAIRdressing School. Same location, Woolworth Building.

WANTED — STENOGRAPHER, PREFERably with shorthand experience. Speed not essential. Steady position. Box 4988, Colonist.

WANTED FOR FLAT, ONE LADY, COMpanion help, 10 to 2 o'clock daily. G 3068.

WANTED—SIX PICKERS FOR LOGANberries for ten days. Accommodation. Clarence Meiklejohn, Oldfield Road.

WOMAN TO ASSIST IN SMALL country hotel; able to cook; $40 with room and board. G 8094.

WANTED — TWO SALESLADIES, ONE full time, other part time. Apply Mallek's, Ltd.

WANTED — FULLY-QUALIFIED COMPtometer operator. Apply, stating experience, Box 5017, Colonist.

WANTED—SCHOOLGIRL, HELP WITH 2 children, sleep in. State wages. Box 3602, Colonist.

WANTED — GENERAL HELP. PHONE G 6466 or call 2326 Quadra Street.

15 WAYS TO EARN A LIVING—HAVE you hidden talent in your fingers? Sew, be patriotic, thrifty. Sewing Academy, 853 Fort. G 2034.

15 TEACHERS WANTED

WANTED—PRINCIPAL FOR THE COBble Hill High School, academic certificate. Subjects, English, French, social studies. Salary $1,400 per annum. Duties to commence September 1. Apply at once to R. E. Rowell, Secretary of School Board, Cobble Hill, B.C.

17 SITUATIONS WANTED—MALE

BOY, 16 YEARS OLD, WANTS JOB IN photographer's studio. Can do amateur printing and developing. Box 4996, Colonist.

BOILERS CONNECTED AND STOVES repaired day or night. Phone G 6401.

BULLDOZING, LEVELING, BACKFILLing, road building, clearing. G 6646.

FOR GARDENING, ETC., PHONE B 5060, Cadboro Bay.

from navy; knows city well; truck driver, janitor or what have you? E 9662.

19-YEAR-OLD BOY WITH ONE YEAR'S experience as clerk and truck driver, wishes position. Phone Colquitz 46Y.

17A PAINTERS AND DECORATORS

ARMSTRONG, E 5316. Painting, paperhanging, color schemes, home designs, reproductions in hardwood and marble; estimates given; satisfaction guaranteed.

ACME – Kalsomining, Painting, Paperhanging, etc. Tom and Don. E 8773.

GEORGE E. GOODWIN OF REGINA—Decorator and paperhanger. All work guaranteed. Est. 1911. E 8844. 1623 Belmont.

PAPERHANGING, PAINTING, MODERN decorating; roof and stucco spraying. J. M. Cullingford. E 7070.

PAINTING AND DECORATING—ESTImates free. Mellor Bros., 819 Broughton. Garden 5021.

PAPERHANGING, $6 A ROOM AND UP, paper included. Kalsomining, $4 and up. Roof and stucco spraying. E 1985.

WALTER H. WELLS, OF EDMONTON. Painter and paperhanging. B 2684.

$6 ROOM PAPERED, INCLUDES PAPER. "Better Homes Ideas." Archer. G 2328.

17B SHINGLING

ASPHALT, CEDAR SHINGLES SOLD and applied. Gutters. Terms. B 2311.

17C CARPENTERS AND CONTRACTORS

ALTERATIONS, building, repairs, roofing a specialty. T. Thirkell. E 4623.

ALL REPAIRS REASONABLE. CARPENtry, plaster patching, stucco. G 3308.

BUILDING CONTRACTORS – WARREN Long. E 1968. Alterations, repairs, etc.

CARPENTER, BUILDING ALTERATIONS. Prices reasonable. Beechey. E 4270.

TREE SURGERY

SCIENTIFIC pruning, spraying; dangerous trees removed. Cowie & Hirka. B 1676.

18 SITUATIONS WANTED—FEMALE

EXPERIENCED BUSINESS GIRL WITH senior matriculation requires position in office or store. Phone B 3316.

EXPERIENCED CAR OR TRUCK DRIVER desires position. G 4366.

MIDDLE-AGED WOMAN, CAPABLE, willing, needs work urgently from 9 a.m. to 4 p.m. Please state wages. Box 4998, Colonist.

REFINED ENGLISH WOMAN WISHES post as housekeeper; would not object to country. Box 5083, Colonist.

SASKATCHEWAN TEACHER, FEMALE, 25, wants work in wholesale or other office until Christmas or longer. 518 Beverly Hotel.

TRY OUR HOME SERVICE – FLOORS waxed, polished. Gregg's Window Cleaners. G 5023.

21 PERSONAL

A PERMANENT WAVE INDIVIDUALLY styled. Special prices on shampoo and finger wave. Bert Waude Salon, 718 Yates Street. Telephone E 4023.

A. MARSHALL—Special prices. Furs Remodelled, repaired. Surrey Blk., Yates.

BEACH WEAR—TOTS TO 14 YEARS. Sun and swim suits. The Stork Shop, opposite Times, 631 Fort. G 2661.

EXPERT TRUSS FITTING. COMPLETE stock. Private fitting-room. Modern Pharmacy, Ltd., Johnson at Douglas Street.

ECZEMA, ITCH, PILES, PIMPLES – NO matter how bad, try George Lee's Chinese remedy. 638 Cormorant Street.

GOING TO CALGARY BY MOTORCYcle July 30, can take passenger. Box 5061, Colonist.

HAY FEVER - ASTHMA — "Breatheasy" relieves instantly. Free demonstration. Victoria Pharmacy, 1001 Gov't. St. G 1811.

LADY WILL MIND CHILDREN A FEW hours daily. Box 5075, Colonist.

MEN, WOMEN OVER 40. FEEL OLD, worn, weak? Want normal pep, vim, vitality? Try stimulants, tonics in Ostrex Tonic Tablets. Introductory size only 35c. For sale at Cunningham Stores, Ltd., Owl and all other good drug stores.

MME. LEONA WRIGHT HEALTH TONIC and beverage. 1036 Hillside, Victoria.

MADAME ST. QUENTIN—CARDS, CUPS, etc. Paris Cafe, opposite Spencer's.

PRINTING AND RUBBER STAMPS – Sweeney-McConnell, 1012 Langley. G 2412.

RELIABLE FLOOR CO. – MODERN dustless sanding machine. E 8782.

SEATH FAMOUS WATER IS NATURE'S way of helping you. Nothing added, nothing taken away; 10c quart, delivered. McDonald's Grocery. Empire 4191.

SEESAWS TO KEEP THE CHILDREN OCcupied. All sizes, $5 to $12. Howard, 1529 Redfern.

TWO NAVAL RATINGS WHO INQUIRED of gentleman about camera Sunday night, Beacon Hill, please communicate with Box 5085, Colonist.

TAILORESS-DRESSMAKER OF HIGHEST reference wishes further clientele. E 7070.

SINGER TUNE-UP SPECIAL
$3.95
Is Your Sewing Machine Gummed-up? Does it run sluggishly? Is it skipping stitches? Give it a new lease on life with this Special Singer Service Offer. Phone Nearest Singer Shop and ask for "Tune-up Special."
SINGER SEWING MACHINE CO.

LEAVE YOUR WEDDING INVITATIONS TO US

You Will Admire Our Work

THE COLONIST PRINTING DEPARTMENT

1211 Broad Street

25c THE PHOTO MILL 25c
P.O. Box 335, Vancouver
Rolls developed and printed, 25c. 12 reprints, 25c. 3 x 7 enlargements, 25c.

21A HAIRDRESSERS AND BEAUTY SPECIALISTS

CLARICE SAYS: "YOU CAN'T HIDE your hands!"—Keep your hands soft and immaculate with a weekly manicure. Avalon Beauty Shop, 1104 Douglas. E 0522.

NEW PERMANENTS! FINE HAIR A specialty! Bobette Beauty Salon, Room "A" Campbell Building. G 8852.

TYRRELL'S, LTD. HAIR STYLISTS – Croquignole, spiral and machineless permanent wave specialists at D. Spencer Ltd. E 4141.

VICTORIA BEAUTY PARLORS - CALL E 8516 for a good permanent. All experienced operators. 1218 Broad Street.

WE RULE THE WAVES—PERMANENTS, finger waves, marcels, hair tinting, facials, military hair cutting and styling. Specials Monday and Wednesday mornings. La France Beauty Salon, 727 Yates Street. G 7443.

23 EDUCATIONAL

BE PREPARED! BUSINESS, SECREtarial, radiotelegraphy, civil service courses. Day and night classes. Sprott-Shaw School.

FRENCH, LATIN, HISTORY, SUPPLEmental examinations coaching. Percy Fletcher (M.A., Cambridge, B.C. Academic certificate), 95% successes. 2051 Granite St., E 7558. July 28-August 3 c/o Turpin, Sooke.

ROYAL BUSINESS COLLEGE, 1008 GOVernment. G 6018. E. W. Maunsell.

STANDARD SCHOOL OF STENOGRAphers open for registrations August 3. O. M. Dickson. G 1624. E 0639.

ST. MARGARET'S BUSINESS SCHOOL—Junior House, St. Margaret's School. Miss W. G. Milligan, principal. E 2334.

24 MUSIC

SPANISH and Hawaiian Guitar and Mandolin taught. Jenkins, 1616 Pandora.

24A PIANO

ADAM BOYD, PIANO TEACHER, 1209 North Park St. Phone E 5332.

25 DANCING

MR. and Mrs. George Rosaly, Victoria's leading ballroom instructors. E 4634.

29 LOST AND FOUND

LOST—MODEL A 1930 FORD ROADSTER, licence 8-7071; no spare; light blue color. Was stolen last Friday night between 10 and 11:30 o'clock from Coach and Horses. Anyone with information leading to recovery phone G 4635. Reward.

LOST—WILL PERSON WHO PICKED up bag containing lady's white sweater at B.C. Electric, Douglas Street, kindly phone E 0329 after 4:30 p.m.

LOST—ONE DARK BROWN WALLET with California driving licence, etc. Roger Hanbury. Phone G 7898. 2485 Central Avenue, Oak Bay.

LOST—PAIR OF BIFOCAL GLASSES. Los Angeles address inside case. Phone Mr. Rule, Empress Hotel desk.

LOST—PARROTT AROUND 36 GORGE Road East. If found or located Phone G 5681 or G 1187. Reward.

LOST—ON NO. 1 STREET CAR OR BEtween car terminus and Currie Street, ladies' black gloves. G 1235.

LOST—CLOTH PURSE WITH C.P.R. pass and papers. Valuable only to owner. Please phone B 1354. $5 reward.

LOST — WIRE-HAIRED TERRIER, FEmale; prominent lower jaw. Phone G 6447.

LOST — SUNDAY, BROWN COCKER spaniel. Phone G 1512. Reward.

LOST — YOUNG BROWN AND WHITE English setter dog. Phone G 5630.

LOST, TUESDAY, LOCKET WITH NAVY crest. Phone E 5021. Reward.

LOST, ON SATURDAY, SMALL THREE-geared sprocket. Reward. E 5217.

31 MONEY TO LOAN

ANY REQUEST FOR A MORTGAGE appreciated. See H. C. Holmes, Pemberton & Son, Ltd. G 8124.

FUNDS AVAILABLE FOR MORTGAGE loans. Apply P. R. Brown & Sons, Ltd., 1112 Broad Street. Phone G 7171.

A NATIONAL HOUSING ACT 5% LOAN
A FIRST MORTGAGE PRIVATE LOAN
A BUILDERS' PROGRESSIVE LOAN
Ask Us for Complete Details
GILLESPIE, HART & CO., LTD.
Established Over a Quarter of a Century
611 Fort Street Phone G 1181

A HOME OF YOUR OWN
THROUGH A K & S LOAN
Loans Readily Arranged by This Old-Established Firm. Ample Funds.
KER & STEPHENSON, LTD.
1121 Government Street Phone G 4127

33 BUSINESS DIRECTORY

FLOOR SURFACING

V.I. HARDWOOD FLOOR CO., 707 Johnson. Free estimates. G 7314.

LAWN MOWERS

A. J. WORTH, E 7021. GOOD WORK only. 715 Pandora Avenue.

LITHOGRAPHY

OUR LITHOGRAPHING DEPARTMENT
For Your
Labels of All Descriptions, Cheques, Bonds, Debentures, Etc.
Photo-Litho Map Work
THE COLONIST
Commercial Department
1211 Broad Street Victoria, B.C.

PLUMBING

OUR PLUMBING REPAIR SHOP ON wheels to your door saves you money. Reliable Plumbing Shop. G 1641 and G 3664.

ROOFING

Approved Bonded Roofers for Sidney, Barrett, Johns-Manville and Alexander-Murray
Asphalt Shingles, Built-Up Roofing, Tar and Gravel Roofing and Repairs
Phone Beacon 1921
STEWART & PHILLIPS
960 Yates Street
Plumbing, Heating, Sheet Metal Work

WOOD AND COAL

ALL UP-ISLAND MILLWOOD. BONE dry hemlock, spruce, 2 cds., $11.00; green hemlock, 2 cds., $7.50; bone dry spruce, no splitting; bone dry cedar, $5.75 1 cd. Dominion Fuel, 2607 Douglas. E 4734.

COARSE DRY SAWDUST, 1½ UNITS bulk, $4.00; excellent to burn. Dry kindling wood, $5.25 per cord. Langford Fuel, 1150 Empress. Phone E 5910.

34 PROFESSIONAL DIRECTORY

CHIROPRACTORS

JOHN M. STURDY, REGISTERED AND licensed chiropractor. 109 Union Bldg. E 5034.

MASSAGE

MISS E. McGILLIVRAY, REG. MEDICAL masseuse. 219 Pemberton Bldg. G 3643.

OSTEOPATHIC PHYSICIANS

DR. VERNON B. TAYLOR, REGIStered and licensed. 301-2-3 Jones Block, 723 Fort St. Phone Empire 7823.

PATENT ATTORNEYS

FETHERSTONHAUGH & CO.
Patents and Trade Marks
Offices Throughout Canada and U.S.
789 W. Pender, Vancouver. Phone Sey. 3796

MARKS & CLARK, Patent Attorneys, 904 Bank of Toronto Bldg., Victoria.

37 MISCELLANEOUS

SAWS FILED, SET, GUMMED, ETC. Phone W. Emery, 1567 Gladstone Ave.

40 FOR SALE—MISCELLANEOUS

40A BUILDING MATERIALS

A LOT OF 2 X 4, 2 X 6, 2 X 8, SHIPlap, flooring, sash, doors, brick, 2-in. and 4-in. cast pipe and fittings at Naval Dockyard gate.

ANYTHING IN CONCRETE MIXER for hire. W. Trace. G 5925. E 7472.

CANADIAN WESTERN WOODWORKERS—Sashes, doors, general millwork. G 4012.

DUE TO CERTAIN CHANGES WE ARE forced to sacrifice some piles of Boards, Shiplap and 2 x 4, all a giveaway at $15 thousand. Also a quantity of that sleek, feather-edge Cedar Siding that you've admired on somebody else's house now within your reach at $50 thousand. Cottonwood plywood at 6c square foot.
STEWART & HUDSON RETAIL LUMBER
B 2171 Gorge at Manchester B 2171

QUALITY SHINGLES – LOW PRICES. Dalziel Box Co. G 1422.

THE MOORE - WHITTINGTON LUMBER COMPANY LIMITED
Established 1893
LARGE STOCK – RIGHT PRICES
Lumber, Millwork, Gyproc, Masonite, Insulex, Gypsum, Wool Shingles, Etc.

TIMBER, LUMBER, STEEL PLATE, bolts all sizes. Half price. G 4761.

SIDNEY SPEEDY SERVICE
WHEN YOU NEED LUMBER, LATH, shingles, building and roofing papers, wallboard of all kinds, paint or builders' hardware, call us. We can supply your needs at the right prices.
SIDNEY LUMBER
2118 Government St. G 2515

2 X 10, 2 X 12, 2 X 8, 4 X 8, 6 X 6, $14.00 per M., delivered; also galvanized roofing and conduit. Phone G 4761.

DOUBLE SERVICE IN WANT ADS

You can telephone your answers as well as your classified advertisements to The Colonist. Readers are often interested in Want Advertisements that do not carry the names or ad- [illegible] box number. For the accommodation of those readers who find it inconvenient to write an answer and to serve the advertiser better

We Will Take Replies to Box Numbers Over the Telephone

The Colonist service is available from 8 A.M. to 9 P.M., excepting Sundays. Phone Empire 4114.

40 FOR SALE—MISCELLANEOUS (Continued)

40D FURNITURE

A BREAKFAST SUITE—SOLID BIRCH, natural, green trim, because back of buffet slightly damaged, transit, $79. (You just couldn't break the 5-ply seats).
HEANEY WAREHOUSE
One Floor Full of Dinette Sets

CARPET CLEANING, REPAIRS, ALTERations. Clean rugs for sale and exchange. Carpetorium, 1035 Cook. E 2861.

DINING TABLE, CHAIRS, OFFICE desk, cabinet, beds, couches. E 1626.

FOR SALE—8-FT. CHESTERFIELD AND chair, Jacobean dining-room suite, 2 bedroom suites, music cabinette, magazine stand, smoker's lamp. Reasonable. Owner leaving for East. Box 4640, Colonist.

NEW ICE REFRIGERATORS, $47.50; walnut 8-piece dining-room suite, $67.50. Holland Bros., 751 Fort. E 0913.

SALE OF BED AND CHESTERFIELD sets. Lowest prices on re-covering and repairs of your sets. See us and save. Victoria Upholstery Co., 1314 Government. G 7934.

WILSON'S ECONOMY FURNITURE Store—Wall showcase, $15; dressers, $7.50, $8.50, $9.50. 846 Cormorant. G 5915.

10-PIECE BEDROOM SUITE, WALNUT waterfall design. Compare it with anything you've seen. Double bed, chiffonier, vanity (with drop centre, large round mirror), boudoir lamp, bench, spring, spring-filled mattress, 2 pillows, boudoir picture. Ten lovely pieces for $134.50.
HOME FURNITURE COMPANY
On Fort, Above Blanshard

FURNITURE, CARPETS, DRAPERIES, LINOLEUMS
For Largest Selection in the City See
STANDARD FURNITURE CO.
Manufacturers and Retailers 737 Yates

LINOLEUMS

300 Yards at	33c sq. yd.
600 Yards at	49c sq. yd.
500 Yards at	69c sq. yd.

FRANK'S FURNITURE
860 Yates Street (Near Quadra)

DON'T THROW AWAY YOUR OLD IRON, HOT-PLATE OR TOASTER. WE REPAIR THEM ALL. WE CARRY A COMPLETE LINE OF FACTORY REPAIR PARTS.
MACDONALD ELECTRIC DOUGLAS AT VIEW

WANTED – USED FURNITURE AND RANGES—WE PAY BETTER PRICES
HUB FURNITURE COMPANY
713 Johnson Street Phone G 6425

3 CHESTERFIELD SUITES, 3 STUDIO couches, 1 maple sunroom suite.
J. M. WILLOWS
765 Johnson Street G 4424
"Better Class Used Furniture"

TWO STORES—REID'S—TWO STORES! High-Class Used Furniture, 1317 Broad. Fine Antique Furniture, 1025 Fort.

40E MUSICAL INSTRUMENTS

MASON & RISCH PIANO IN EXCELlent condition. For sale cheap for cash or terms. 1031 Falkland Rd.

PRIVATE PARTY WILL PAY CASH FOR good piano. G 6481 before Friday.

SLIGHTLY-USED GUITAR AND KERsini case, complete, $12; drum major's baton, $3; orchestra batons for presentation purposes from $8.
FLETCHER BROS. (Victoria), LTD.
1130 Douglas Street G 7149

WILLIS PIANO SALE—PRESENT STOCK must be sold. All new and used pianos at sacrifice prices. See us before buying. Willis Pianos, Ltd., 782 Fort Street.

WANTED TO BUY—LUDWIG SNARE drum with nickel-plated shell. G 7148.

40F RADIO

CREAM PUSH-BUTTON MANTEL RADIO, 5 tubes, $25. B 3937.

GENERAL ELECTRIC CAR RADIO AND aerial; just overhauled, 19. B 3937.

RADIOS FOR HIRE, WEEK OR MONTH. Radios repaired, tubes tested free. Radios at give-away prices. Aaronson's, 1328 Government. G 4722.

7-TUBE NEW WESTINGHOUSE MANTEL Radio; 1941 model; all-wave. Regular $106.50 .... $89.50
We Also Have a Few Reconditioned Console Radios Priced From $39.50 to $75.
McLENNAN, McFEELY & PRIOR, LTD.
1400 Government Street G 1111

40H NURSERY STOCK, PLANTS, ETC.

1000 HEADED KALE, STRONG, HARD plants, $2.50 1,000 prepaid. Rupert Stephen, Duncan, V.I. Phone 287L2.

40K BICYCLES AND MOTORCYCLES

BICYCLE SALE — 22 BICYCLES, $14.50 to $18.75. Balloon-tire bicycles with wides, $28.75. High-grade new English ladies' bicycles, $39.50. We repair bicycles. All work guaranteed. Aaronson's, 1328 Government Street.

C.C.M. BICYCLE WITH LIGHT AND generator, carrier, stand, etc.; excellent condition, $45 cash. 1029 Johnson St.

EVERYTHING IN BICYCLE REPAIRS. Peden Bros., Ltd., 1410 Douglas. G 5911.

EVERYTHING IN BICYCLE REPAIRS. Harris', 738 Fort, next Rae's. G 7824.

WANTED TO BUY—USED BICYCLES, joycycles, wagons, scooters, shotguns and rifles. What have you to sell? We will pay cash. Phone E 6313. Robinson's, 1220 Broad Street.

WANTED — LADY'S BICYCLE, GOOD condition. G 7335.

YOUR USED BICYCLES AND PARTS are worth big money; cash-in now. Phone G 4722. 1328 Government Street.

40L STOVES AND RANGES

ENAMEL STOVES. SOUTHALL STOVE Co., 1321 Government Street. G 2661.

FOR SALE — COMBINATION GURNEY electric range in perfect condition. Phone B 1277.

NEW AND USED RANGES. OIL burners. Mann's, 740 Fort. E 3122.

RANGE CASTINGS FOR MOST RANGES—B.C. Hardware, 724 Fort Street.

SMALL COOK STOVE, 4-HOLE, EXCELlent condition, $22. E 6865.

WANTED — 500 RANGES. HIGHEST prices paid. Peden's Stove Store, 723 Johnson Street. E 1451.

3-BURNER GAS RANGE, ENAMEL door, thermometer, $22.50. Carter's Stove Store, 822 Fort St. E 3511.

40X MISCELLANEOUS

AN OPPORTUNITY ON GUARANTEED reconditioned sewing machines, hand, treadle and electric, $16 and up. Taylor & Co., 828 Fort St.

ARTISTS' FOLDING SKETCHING panel and color box, copper warming pan, decanters, etc. G 4313.

ALL MAKES SEWING MACHINES REpairs, needles and parts. Taylor & Co., 828 Fort.

ALL MAKES ELECTRIC WASHERS REpairs and servicing. Taylor & Co., 828 Fort. G 3021.

A B.C. ELEC. WASHER. SEE NEW MODels. Terms. Taylor & Co., 828 Fort St.

BOAT COVERS, LAUNCH HOODS MADE to order. F. Jeune & Bro., Ltd., 570 Johnson Street. G 4632.

40 FOR SALE—MISCELLANEOUS (Continued)

BARRELS – ALL SIZES, ALL PRICES, for all purposes. Wilkinson, Gorge Rd.

COFFIELD ELECTRIC WASHER, PORCElain tub, runs as new. At a saving. Taylor & Co., 828 Fort St.

CONCRETE WORK—A GOOD JOB AT reasonable prices. E 7903.

ELECTRIC SEWING MACHINES FOR rent. A. E. Taylor & Co., 828 Fort. G 3021.

EXTERIOR OIL SHINGLE STAINS, $1.85 [illegible] Andrews Paints, Ltd., 711 View St. G 4713.

FOR SALE—ROYAL PORTABLE TYPEwriter. Heavy model, excellent condition, $40 cash. Phone F. Butler, Sidney 44Y.

FOLDING BABY CARRIAGE AND HIGH chair for sale cheap. G 3426.

FOR SALE—PIANO BOX, NEW, $7. 3730 Craigmillar Avenue.

FOR Venetian Blinds, Hardware, Supplies. Pacific Venetian Blind Co., 1113 Fort.

PRINTING HEADQUARTERS
FOR all office forms, letterheads, invoices, statement forms, envelopes, etc.
— See Us —
THE COLONIST PRINTING DEPARTMENT
1211 Broad Street

GAS RADIANT FOR SALE, $10. 469 Davida Avenue.

MONASEAL – THE WONDER PAINT! Apply this one-coat finish over wallpaper, kalsomine, plaster. When it gets dirty, wash it. Eight colors and white. 696 square feet coverage, $3.70; 160 square feet coverage, $1.05. General Paint Store, 1011 Blanshard Street. Empire 0018.

MONAMEL – THE MODERN INTERIOR finish. For floors and woodwork, walls and ceilings, in bathrooms or kitchens or wherever extreme durability is desired. It is heatproof, acidproof, alkaliproof and waterproof. General Paint Store, 1011 Blanshard Street. E 0018.

NEW FRACTIONAL HORSEPOWER MOtors. Priced to sell. Capital Iron & Metals, Ltd., 1824 Store Street. Phone G 2434.

ONE TRAILER, GOOD SPARE TIRE, $32. G 5852.

PICKLING WALNUTS—CHOICE, 15c LB. Bring containers. Skylark Fruit Ranch, Tyndall Avenue, Gordon Head. (Look for sign).

ROLLS RAZOR, $3.75; TELESCOPES, $1.25; field glasses, $4.75; eight-power prismatic glasses, $27.50; ladies' leather suitcases, $8.75; portable gas stove, $5.75; battery radio, 2-volt, all-wave, complete, $42.50; electric bike lamps, $1.75; child's bicycle, $12.50; spectacles to suit any sight, $3.75. Aaronson's Cut Rate Store, 1328 Government Street.

REMINGTON PORTABLES, $42.50. Terms arranged. Remington Rand, Ltd., 619 Broughton Street. Phone Garden 6013.

SAVAGE WASHING MACHINE AND dryer, first-class condition. Snap, $60. E 5310.

YOUR OLD MIRRORS CUT TO MODERN shapes, edges bevelled and re-silvered like new. Robbs Glass Ltd., 824 Broughton.

6-OVEN HOTEL RANGE, SHOWCASE counter, stools, other cafe equipment. Pat Bay Lunch Room, Sidney. Phone Sidney 99.

3 FOLDING IRON CAMP COTS, 2 WITH mattress. Phone Garden 1859.

1-TON SCALES; WASH BASIN WITH taps; slide trombone. G 5198.

"SHINGOLEEN"
Protect and beautify your roof with this durable shingle paint. For new and old shingles.
Seventeen Colors to Choose From
PAINT SUPPLY CO., LTD.
719 Yates Street Phone E 1148

41 WANTED—MISCELLANEOUS

ALL YOUR JUNK WANTED, SUCH AS beer bottles, rags, tools, furniture, etc. Good prices paid. We call. E 0350. E 0345.

A REPUTATION FOR PAYING HIGHEST prices for rags, bottles, tools, stoves, furniture, or anything you wish to dispose of. We call anywhere, any time. G 4752.

A RIFLE AND SHOTGUN WANTED. Phone G 6614.

BOOKS BOUGHT FOR CASH AT Hunter's, 1118 Government. E 2011.

CASH FOR TABLE MODEL RADIOS, old bicycles or parts. Call anywhere. G 4722.

CASH AT DIGGON'S FOR OLD LOOSE-leaf binders and metal extension posts. Standard makes. 1210 Government.

IF YOU WISH TO DISPOSE OF YOUR furniture, etc., antique or modern, consult us. We either buy outright or sell for you. Fred Smith & Co., Auctioneers. G 4913.

TURN YOUR OLD GOLD AND DIAmonds into cash at Rose's, Ltd., Jewelers, 1317 Douglas Street.

WANTED — MEN'S USED CLOTHING. Best prices paid for men's suits. E 7825.

WANTED — USED ELECTRIC REFRIGerators, hotplates and appliances, for cash. H. D. Mainwaring & Co., 736 Fort St.

42 POULTRY AND LIVESTOCK

42A POULTRY AND SUPPLIES

30 LAYING HENS, LIGHT AND HEAVY. Apply 702 Ralph, 5 p.m.

42B HORSES

FOR SALE — 1 SADDLE PONY, VERY gentle, children's pet; also bantam chickens. Owner going away. Phone Sooke 4R.

STALLION, EIGHT YEARS OLD, GOOD worker, single or double, $120. Apply Scott & Peden, Ltd.

42C CATTLE

FAMILY COW FOR SALE CHEAP. W. Twa, Ralph Street, on Swan Lake.

42F DOGS

FOR SALE—SCOTTIE DOG, MALE, REAsonable. Phone G 2634.

GOOD COLLIE PUPS FOR SALE; ALSO excellent kennel dogs. J. Seath. Phone Keating 82X.

NICE LITTER IRISH SETTERS, EIGHT weeks. E 1833.

POLICE PUPS, DOGS AND SIAMESE kittens. 32 Montreal Street.

WEST HIGHLAND WHITE TERRIERS (registered stock); dogs boarded. Belmont 15Y.

50 USED BIRD CAGES, ASSORTED sizes, good condition, from 50c. Pet Shop, 1412 Douglas. G 5721.

42L CANARIES

LOVE BIRDS—FINEST STOCK FOR breeding; young birds for talking; any color. C. Baldwin, R.M.D. 4, Torquay Drive, Gordon Head. Albion 105Y.

42X MISCELLANEOUS

FOR SALE—2 GOATS, CHICKENS AND rabbits. T. S. Parsons, Belmont 27Q.

HAY AND GRAIN CUTTING WITH tractor. Hauling with truck. Fleck & Son, 1479 Lane. E 2528.

46 HOTELS

A QUIET PLACE TO STAY—JAMES BAY Hotel, reconditioned, comfortable, exceptionally good table. Special weekly Summer rates from $15, with meals. G 8174.

BEVERLY HOTEL
724 Yates St.
AVAILABLE NOW—NICELY-FURNISHED rooms with or without private bath; also completely-furnished housekeeping rooms. Moderate rates.
James A. Griffith, Owner and Operator

47 ROOM AND BOARD

A BRIGHT DOUBLE ROOM, GOOD board, suit two men. Garden 3276.

EXCEPTIONALLY NICE ROOMS. REfined home, home cooking. E 6676.

FOR YOUNG WORKING MEN WITH home privileges. G 7856.

LANGFORD, board and room, lovely surroundings; horses for hire. Deane-Freeman, Three Dot Ranch, Belmont 44Y.

47 ROOM AND BOARD (Continued)

LARGE ROOM, GOOD BOARD; SUIT young man willing to share; close in. G 2156.

ROOM AND BOARD IN BETTER-CLASS home. Empire 3148.

ROOM AND BOARD, ONE BLOCK FROM Esquimalt car line. E 9789.

SELECT BOARD RESIDENCE, FIRWOOD Lodge, single and double rooms. 905 Cook Street. E 5825.

THORNHILL LODGE — BOARD RESI- [illegible]

2 LOVELY ROOMS, ONE DOUBLE, COMfortable home in nice locality; good board; suit three men. E 4317.

1016 CARBERRY GARDENS, NEAR Fort at Yates. G 3646.

49 ROOMS TO RENT

49A FURNISHED

A VERY ATTRACTIVE, WELL-FURnished room, walking distance town. 1018 Moss. E 5540.

BEDROOM — SUIT TWO BUSINESS people; also garage. E 8587.

FURNISHED BEDROOMS, DOUBLE AND single. Reasonable. Men preferred. Garage. B 3268.

FURNISHED FRONT ROOM, DOUBLE and single; one block from car line. Phone G 6721.

JAMES BAY — SELECT BED-SITTING-room; basin, gas, garage. E 1626.

LARGE WELL FURNISHED ROOM ON main floor. Near to car and beside Beacon Hill Park. Housekeeping privileges. Suitable for adults. E 3220.

LOVELY ROOM IN NICE HOME, FAIRfield, breakfast; garage optional. B 1980.

SINGLE FRONT ROOM, BREAKFAST; business or service men. Garage available. 1632 Collinson.

50 ROOMS WANTED

50A FURNISHED

WANTED, BY BUSINESS GIRL, BED-sitting-room with board; close in. Box 5041, Colonist.

51 HOUSEKEEPING ROOMS

51A FURNISHED

A FURNISHED ROOM, CLOSE IN. 1053 Burdett Avenue.

COMFORTABLE DOUBLE BED-SITTING-housekeeping room, also sleeping room; suitable refined business girls. B 1296. 1144 Oscar.

FURNISHED HOUSEKEEPING ROOMS. Oats, cabins; $14 month up. 1036 Hillside.

FURNISHED HOUSEKEEPING ROOMS, single or double, near Victoria West School. 727 Front St.

FURNISHED HOUSEKEEPING ROOM. 2620 Government Street.

FURNISHED HOUSEKEEPING ROOM close in. B 1081.

FURNISHED HOUSEKEEPING ROOM TO rent; close in. 1139 McClure Street.

ONE GROUND FLOOR, FRONT BED-sitting-room, well furnished, 7 minutes walking distance; gas included. 1018 Queens Avenue.

ONE FURNISHED HOUSEKEEPING room, also one furnished bedroom; suit single men. Beacon 1206.

QUIET, COMFORTABLE ROOM, KITchenette. Suit one or two middle-aged ladies. 1124 Fort.

TWO FURNISHED ROOMS TO LET, $20 a month. 408 Upper Terrace.

51B UNFURNISHED

COMFORTABLE, PLEASANT ROOM—Fireplace; near transit; Fairfield business people. E 6561.

LARGE BRIGHT ROOM, FIVE MINUTES walk from P.O., $10 month, light, water. 429 Belleville Street.

52 HOUSEKEEPING ROOMS WANTED

WANTED — BED-SITTING-ROOM AND kitchenette, for couple with baby. Phone E 5340.

53 FLATS AND APARTMENTS TO RENT

FULLY FURNISHED BUNGALOWS AND Motel rooms, daily and weekly rates. Craigflower Auto Court. G 6330.

HARROGATE APTS., 1303 Beach Drive, Oak Bay; adults only, wanting best.

IMMEDIATE POSSESSION—FURNISHED apartment, self-contained; walking distance. Two adults. References. $42.50. 524 Scollard Bldg.

ROOMY, THREE-ROOM APARTMENT; vacant September 1. Quiet, good residential district; garage; controlled rent, $40. Write Box 4950, Colonist.

SUB-LET DELIGHTFULLY FURNISHED 3-roomed flat, one month or fortnight, central, all modern conveniences. References required. Phone E 2053.

VACANCY AT THE HILDEN APARTments. Three-room modern suite, extra wall bed, Frigidaire, janitor service. $65 per month. George Randall, 1203 Douglas Street. G 8109.

54 FLATS AND APARTMENTS WANTED

ARMY OFFICER JUST TRANSFERRED from Eastern Canada would like to rent furnished suite or bungalow for wife and grown-up daughter. From September 1 or earlier. Box 5066, Colonist.

WANTED — TWO OR THREE-ROOMED furnished apartment by September. Box 4902, Colonist.

WANTED—THREE-ROOM APARTMENT, furnished, by August 1. Reasonable rent. Box 4948, Colonist.

WOULD EXCHANGE FIVE-ROOM UNfurnished house, rent $20, for furnished suite, close in. Phone G 8070.

WANTED — TWO - ROOM FURNISHED suite, one child. Phone E 2307.

WANTED — TWO OR THREE-ROOM furnished suite. B 1367.

WANTED—4-ROOMED SUITE, HEATED, unfurnished. Box 4909, Colonist.

55 HOUSES TO RENT

55A FURNISHED

A SIX-ROOM FURNISHED DWELLING, immediate possession, $65 per month; also a 6-roomed dwelling in spacious grounds, well furnished, rental including arrangements for gardening, $75 per month. George Randall, 1203 Douglas St. G 8109.

FOR TWO MONTHS—ATTRACTIVE SIX-room bungalow, fully modern, well furnished, Oak Bay, $75. Box 5065, Colonist.

LINWOOD AVENUE—FOUR-ROOM FURnished bungalow, $30. E 7735.

TO RENT—FURNISHED HOUSE, FOUR rooms, modern, $35 month. Available August 1. Phone Belmont 47 X.

55B UNFURNISHED

A VERY NICE SIX-ROOM HOME ON Beach Drive, near transportation. No children. $50 a month. Pemberton & Son, Ltd. G 8124.

COTTAGE, FREE WOOD, WATER; SUIT pensioner; 12 miles out. Phone E 2846.

HEANEY'S, ESTD. 1890 — MOVING, packing, storage. Phone G 1194. Let us explain our service.

LANGHAM COURT, 5-ROOM MODERN triplex, just newly decorated, electric stove and refrigerator, curtain rods, wash tubs in basement, garage, $56 per month, including gardener, available August 1, Quadra Street. 8 rooms, fully modern, 4 bedrooms, cement basement, laundry tubs, 2 garages, 1 acre land, $50 per month. San Sebastian Place, modern 4-room duplex, heat and water included, $50 per month. P. R. Brown & Sons, Ltd., 1112 Broad St.

LARGE HOUSE, MODERN, SUITABLE for two families. Apply 743 Johnson.

$12—IMMEDIATE POSSESSION, TWO cabins, covered space between; electric light, sink, woodshed, use of modern toilet, 3c bus, jitney, street car. Quiet couple wanted. Box 5056, Colonist.

57 WANTED TO RENT—HOUSES

57A FURNISHED

FURNISHED FOUR OR FIVE-ROOM house for couple. Permanent. G 3611.

57B UNFURNISHED

WANTED, EARLY AUGUST—HOUSE OR bungalow, three bedrooms, bath, basement. Oak Bay preferred. Reasonable rent. Careful tenants. References. Box 4926, Colonist.

WANTED—6 TO 8-ROOM HOUSE. WILL repair if necessary in exchange for rent. E 4998.

57 WANTED TO RENT—HOUSES (Continued)

$5 REWARD FOR 5-ROOMED UNFURnished house. Write M. Willson, R.R. 1, Victoria. Rent $30.

58 OFFICES, STORES, HALLS TO RENT

FORT STREET—A SMALL STORE WITH living quarters, in a good district, $25 per month. Pemberton & Son, Ltd. G 8124.

LUNCH ROOM, GAS STATION AND LIVing quarters to let [illegible]

SPACE FOR OFFICE OCCUPANCY IN Jones Building, 723 Fort Street. Particulars from Ker & Stephenson office or from engineer at building.

61 SUMMER RESORTS

A GRAND HOLIDAY WITHOUT YOUR car, Hornby Island; an unspoiled paradise; exceptionally warm, sandy beach; tennis, boating, fishing, etc. Particulars G 6333.

BLAKLEY'S HOTEL — RADIUM HOT springs, also cabins. Particulars, E 0701.

BLUEGATES LAKE RESORT, SALT Spring Island. Write for folder.

CABIN TO RENT BY DAY, WEEK OR month, on beautiful Cowichan River. Good fishing beneath lovely shade trees. A. Alger, Riverside Auto Camp, half mile from Duncan (south) on Island Highway. Rates reasonable.

MOBBS' WATCH LAKE LODGE—70 MILE, B.C.
Riding, Fishing, Boating, Bathing
Good Meals — Cabins
Come by Train or Bus

NEW BEAUTYREST LODGE, PENDER Island. Catering to you who prefer comfort, beautiful scenery, the best of food. Luxury furnishings with Beautyrest mattresses, electricity, full plumbing, landscaped grounds. Full view Vancouver-Victoria shipping. Usual sports. Moderate rates. Boats from Victoria or Sidney. Apply Mrs. W. W. Lynd, Port Washington, B.C.

SHAWNIGAN LAKE WATERFRONT COTtage. Will accommodate six. B 3819.

TWILIGHT LODGE ON BEAUTIFUL Lac-la-Hache, Cariboo Highway. D. G. Gunn, Lac-la-Hache, B.C. Phone Vancouver, Pac. 3367.

61A COTTAGES AND CAMPSITES

AT SUNNY SHORES—COTTAGES. ADdress R.R. No. 2. Phone Sooke 8 G.

A $400, 1936 TERRAPLANE; GOOD CONdition; must sell. 843 Pandora.

MODERN CABINS, FURNISHED, WATER, electricity, hot, cold showers, bathing, boating, fishing, etc. Anglesea Auto Court, Milne's Landing.

PARKSVILLE – HARRISON'S BEACH Camp. Furnished cottages, bathing, fishing, bus route. Phone 47.

SHAWNIGAN — NICELY-FURNISHED rooms, week or month. Richards, Shawnigan Lake P.O.

WANTED, FOR MONTH OF AUGUST, cottage or camp at Cordova or Cadboro Bay. E 0815 to 7 p.m., after B 2659.

WANTED BY COUPLE WITH SMALL child, furnished cottage at Cordova Bay for August. B 1214.

WANTED FOR AUGUST—SMALL FURnished cottage or cabin, near Willows or Cadboro Bay. Box 5035, Colonist.

65 AUTOMOBILES

65A FOR SALE

AUTO SALES FINANCED AND LOANS on autos under new regulations. Low rates. G. W. Miller & Co., 1210 Broad St.

AN ECONOMICAL CAR, MODEL "A" Ford. Good running order. Heater, spotlight. $150. Albion 105 Y.

CASH FOR LATE MODEL CARS AND trucks for wrecking. Let us make you a cash offer for your damaged, wrecked or burned car or truck. Parts of all kinds for sale. W. Frank Cameron Auto Parts, 863 View Street. Phone E 6832.

ENGINE RECONDITIONING SPECIALists—Get our prices. Complete job, rebore, install pistons, pins, rings. New-engine performance. Easy on gas and oil. CHET DOWMAN GARAGE, 724 JOHNSON.

EXPERT Body, Fender Repairs. Mooney's Body Shop, 814 Cormorant St. E 8012.

YOU HAVE TO ECONOMIZE
BUY A BRITISH AUSTIN
"Just as Far on Half as Much"

WE STILL HAVE A LIMITED NUMBER of these new and used cars left. More than 40 miles to the gallon. Nearly 40,000 miles on a set of tires.

"You Cannot Buy More Economical Car Transportation"

MANY OTHERS
TERMS and TRADES

THOMAS PLIMLEY, LIMITED
Established Nearly Fifty Years
1010 Yates Street Phone G 7181

IF YOU ARE INTERESTED IN THE PURCHASE OF A CAR IT WILL PAY YOU TO WATCH THIS SPACE!

TODAY'S SPECIAL

1938 FORD TUDOR—EXCELLENT TIRES. Carries our written guarantee. WAS $750. NOW ONLY

$650

NATIONAL MOTOR CO., LTD.
819 Yates Street Phone G 8177
"Where Customers Send Their Friends"

BUY THE RIGHT CAR AND BUY IT "RIGHT"

We Guarantee Dependability—You Compare Our Prices

1938 OLDSMOBILE CONVERTIBLE COUPE	$395
1937 FORD DE LUXE COUPE	$585
1939 CHEVROLET MASTER COUPE	$695
1931 NASH COACH (new tires)	$295
1935 CHEVROLET MASTER COACH	$675
1939 PLYMOUTH COACH	$735
1938 PONTIAC SEDAN	$725
1939 CHEVROLET MASTER SEDAN	$825
1940 CHEVROLET MASTER SEDAN	$975

WILSON & CABELDU, LTD.
838 Yates Street, and at Duncan

IT'S YOUR FAULT IF YOU DON'T GET ONE OF OUR GREAT BARGAINS

Chevrolet, Plymouth, Hillman, Studebaker, Dodge, Mercury, Buick, Etc.

1936 TERRAPLANE SEDAN—First class	$500
1940 DE SOTO SEDAN—Like new	$1225
1937 STUDEBAKER SEDAN—Small "6." A wonderful "as is" buy	$550

OTHERS—$35 UP

DAVIS-DRAKE MOTORS, LTD.
Buick and Pontiac Cars—G.M.C. Trucks
Fort Street at Quadra Phone G 8154
Associate Dealer: Monarch Motors, Duncan

JAMESON'S FOR EXCEPTIONAL VALUES!

1939 HILLMAN DE LUXE SEDAN—In perfect condition	$795
1937 DODGE SEDAN—Only run 15,000 miles	$695
1936 TERRAPLANE SEDAN	$445

JAMESON MOTORS, LIMITED
740 Broughton Street

A Mart for Busy Readers—Property for Sale or Trade

TO OUT-OF-TOWN SUBSCRIBERS

Out-of-town subscribers who wish answer advertisements in which ly the telephone number of the vertiser is given may mail their plies to The Colonist and The lonist will communicate such replies the advertiser

65 AUTOMOBILES
(Continued)

BIGGEST AND BEST SALE OF D CARS VICTORIA HAS EVER KNOWN

BEGG'S EMERGENCY CLEARANCE OF good used cars (every one with 5 tires) is the chance of a war time get the car you need for economical sportation.

HERE ARE JUST A FEW OF THIS WEEK'S BIG OPPORTUNITIES

	Was	Sale
DE SOTO CUSTOM SEDAN	$1470	$1245
PLYMOUTH DE LUXE SEDAN	$1195	$1095
NASH SPEC. SEDAN (air conditioning)	$1295	$1195
HUDSON CUSTOM SEDAN	$1250	$1095
DODGE DE LUXE SEDAN	$1200	$1095
MERCURY SEDAN (white wall tires)	$1095	$995
PACKARD SEDAN	$1295	$975
DE SOTO CUSTOM SEDAN	$1295	$1085
DE LUXE TUDOR	$1065	$895
PACKARD SEDAN (Radio and Heater)	$1245	$995
FORD DE LUXE BUSINESS SEDAN	$1065	$895
DODGE DE LUXE COUPE (Like New)	$795	$725
CHEVROLET BUSINESS COUPE	$845	$775
FORD TUDOR (Like New)	$1065	$895
DODGE SEDAN (Like New)	$1200	$1095
CHEVROLET CABRIOLET (Good)	$675	$595
PLYMOUTH SEDAN (Good)	$1200	$1095
FORD BUSINESS COUPE (Like New)	$895	$745
CUSTOM DODGE (7-Pass. Sedan)	$1350	$1095

Many "As Is" Cars at $100, $125, $150 and $200. Many amazing values in Trucks and Deliveries. Come in today or tonight and see them for yourself.

BEGG MOTOR COMPANY, LIMITED
Three Locations:
907 Yates Street 865 Yates Street
884 View Street and at Duncan

1937 PLYMOUTH SEDAN—Lovely shape; good tires ... $595
1935 PLYMOUTH COACH—Extra good value ... $495
1929 ESSEX COUPE ... $95
HUPMOBILE SEDAN ... $195
OLDSMOBILE SEDAN ... $125
CHEVROLET PANEL DELIVERY ... $175

MASTERS MOTOR CO., LTD.
815 View Street Phone E 3541

1930 CHEVROLET COACH ... $125
1929 GRAHAM ... $75
1937 CHEVROLET COUPE ... $625
1937 FORD TUDOR ... $675

CECIL EVE MOTORS, LTD.
Yates and Quadra Streets

1937 DODGE BUSINESS COUPE—Maroon finish, first-class tires; general condition A 1.

$745

JONES BROS. SERVICE STATION, LIMITED
Yates and Quadra Phone E 8623

30 TO 35 MILES TO THE GALLON—1939 Hillman sedan in good condition. $700. Phone E 2661 after 5.

1934 FORD V-8 COUPE—GOOD CONdition; good tires; 1936 motor. $300. B 1893.

1934 CHEVROLET FOR SALE—IN FINE condition. De luxe model. Good tires. Radio. $400 or nearest offer. Phone Colquitz 23 X.

1934 DODGE SEDAN—EXCELLENT condition; heater, good tires and paint. Phone E 6221 before 6, or E 6089 after.

1929 CHEV. SEDAN: GOOD CONDItion; must sell immediately. $80. E 7035.

1-TON, 1927 CHEV. TRUCK; GOOD RUBber; licensed; $100 cash. 1264 Denman.

1930 G.M.C. ONE-TON TRUCK. TIRES good; $165. Albion 105 Y.

1941 FORD DE LUXE FORDOR, AS new. See it at 1622 Camosun.

1930 WHIPPET SEDAN, FIVE GOOD tires and motor; $150 cash. E 2239.

66 WANTED

"A" MODEL FORD ROADSTER OR coupe. No trade-in. Cash. E 9791.

CASH FOR YOUR CAR FOR WRECKING—Cameron Bros. 1340 Craigflower E 6136.

CASH PAID FOR YOUR CAR—MASTERS Motor Co., Ltd.

SELLING YOUR CAR?

LET US HAVE THE PARTICulars and we may be able to place it for you.

JONES BROS. SERVICE STATION, LTD.
Yates and Quadra Phone E 8623

"WILL PAY CASH"

WE WILL PAY CASH FOR GOOD used small cars. If you desire to sell your car, bring it into us and we will make instant settlement.

THOMAS PLIMLEY, LIMITED
(Established Nearly Fifty Years)
1010 Yates Street Phone G 7161

WANTED FOR CASH—SMALL ENGLISH car. Box 4891, Colonist.

67 BOATS AND LAUNCHES

ANCHORS, CHAINS, SHACKLES, MOORing buoys and Manila rope. Ship Chandlers (McQuade's) Ltd.

BOAT BUILDING AND REPAIRS—Agents for Kermath and Vivian engines. Armstrong Bros., 134 Kingston St. G 1512.

CONVERTED NASH BIG "6," CAMERON Bros., headquarters marine conversions. 1340 Craigflower.

17-FT. BOAT, STAR ENGINE. QUICK sale, $100. Phone G 2981, mornings.

12-FOOT BOAT. GOOD CONDITION, cheap. Phone E 7388.

75 BUSINESS OPPORTUNITIES

BARBECUE—ATTRACTIVE APPEARance, well located, nice steady business. Living quarters in rear. Must sell owing to ill health. Immediate possession. $1,850 cash. Phone E 5242, or evenings E 8740.

COFFEE SHOP, CENTRAL LOCATION—A real business opportunity. Good revenue. Box 4935, Colonist.

FULLY-EQUIPPED DELICATESSEN IN busy town. Shows large returns. To settle estate, $1,600 cash, balance monthly. $2,500. E 7174.

LUNCH ROOM, GAS STATION AND living quarters to let, cheap. Box 5067, Colonist.

READY TO WALK INTO, FURNISHED small grocery, confectionery, central. Net profit around $70 monthly. Very low rent. $600. No agents. Box 4553, Colonist.

DUPLEX BARGAIN

TOTAL PRICE $4,300. NET REVENUE $300 per year. Permanent tenants. Your investment fund will earn you a steady income. Terms will be considered.

GEORGE RANDALL
1309 Douglas Street Phone G 8109

75 BUSINESS OPPORTUNITIES
(Continued)

STEADY-GOING BUSINESS, COMPLETE with good-will, car, equipment. Owner will instruct buyer. Suit pensioner, single or married man. Box 5046, Colonist.

WONDERFUL BUY IN HOTEL BEAUTY salon, Okanagan Valley. Inquiries write P.O. Box 1281, Kelowna, B.C.

FOR SALE

JEWELRY BUSINESS IN OKANAGAN VALLEY

ABOUT $2,000 WILL HANDLE

PARTICULARS BOX 5078, COLONIST

78 HOUSES FOR SALE

SAANICH

Close In—Low Taxes—Clear Title

FIVE ROOMS AND BATHROOM, NEAR street car and bus. City fares. Price, terms ... $1275

First Payment $475; Balance Monthly
Discount for Half or All Cash
"Immediate Possession"

JAMES BAY

NINE ROOMS AND BATHROOM, SUITable for subletting apartments. Basement, furnace, fireplace, garage, etc. Early possession. Price, terms ... $2750

One-Third Cash, Balance Monthly

L. M. ROSEVEAR & CO., LTD.
110 Union Bldg., 612 View St. G 8041

JUST OFF QUADRA—CLOSE IN

ONLY $1250 CASH

Will Finance Up to $500, So You Will Have to Advance $750

FOUR-ROOM COTTAGE, OPEN FIREplace, three-piece bathroom; garage, woodshed. Yearly taxes just under $60. Immediate possession. Title clear. To close an estate.

H. G. DALBY & CO., LTD.
634 View Street Opposite Spencer's

FOR SALE — LAKESIDE COTTAGE, Prospect Lake. $600. Phone G 2361.

GORGE DISTRICT—ALMOST NEW five-room stucco bungalow. Living-room, open fireplace, dinette, two bedrooms, oak floors, spacious kitchen, tile sink, oceans of cupboards, gas laid on, wired for power. Nice garden, lawns back and front. Garage. Price, on terms ... $3200

GORGE — BRAND-NEW FIVE-ROOM stucco bungalow. Living-room (22 by 14), open fireplace, dinette, two bedrooms, large unfinished attic with room for two more bedrooms, four-piece bathroom, cement basement, attached garage. A home in a crescent of oaks; high location, wonderful view of Gorge below. N.H.A. built. $17 month carries Government loan, including interest and principle. On terms ... $4700

EDWARD SPENCER & CO.
708 Scollard Bldg.
Phone E 8724 Night E 0332

HIGH FAIRFIELD—A FAMILY HOME where no one is crowded. Roomy entrance hall with fireplace, three other rooms and kitchen down, with three bedrooms and two bathrooms up. Full cement basement with hot air furnace. All in splendid condition. Separate garage. Suitable for conversion or adaptable to a boarding house. Only a few minutes from the car. Terms given. Price ... $3200

RALPH H. WILSON
208 Pemberton Bldg. Phone E 9812

NO MONTHLY PAYMENTS—FIVE-ROOM bungalow, garage in cement basement, furnace; close in; $1,200 will handle. Phone G 1851 or call 800 Fort Street.

ATTRACTIVE BUNGALOW

OF SIX ROOMS IN EXCELLENT CONdition and newly painted. Roomy bedrooms and well-lighted living and dining-rooms. Kitchen with pantry. Bathroom, separate toilet. Full cement basement, tubs, furnace, and gas laid on. Garage and a nice garden.

NOW NOTE THE TERMS

If you can pay half cash, the balance can run for four years at 5 per cent interest. The price, to include the 1942 taxes, is ... $3000

—and if you pay all cash, the price is reduced to $2,835, taxes and insurance included. Located near Beacon Hill and the Dallas waterfront. Immediate possession.

RALPH H. WILSON
208 Pemberton Bldg. Phone E 9812

OAK BAY AVENUE

ON HIGH GROUND — NICE LARGE five-room bungalow. Open fireplace in living-room, hardwood floors; lovely large sunroom, dining-room, two bedrooms; basement, furnace and garage. Good garden with fruit trees. Very good value at ... $2850

JOHN GREENWOOD
1241 Broad Street

QUIET AND SECLUSION IN THIS SNUG little home of five rooms. Three bedrooms (or two bedrooms and den). Very attractive garden, abundance of fruits and lovely outlook. Taxes only $29. Terms ... $2500

CLOSE IN—WELL-BUILT HOME WITHin easy walk to the "Bay," with four fine rooms down and three bedrooms and bathroom upstairs. Extra plumbing on ground floor. Basement and double garage. Property in excellent condition. Can be easily converted into two nice suites ... $3600

FOR RENT—NEW FIVE-ROOM MODERN stucco bungalow facing sea. No children. Rent $45 per month.

A. S. MILLER
1300 Blanshard St. (Opp. Library) E 0822

DESIRABLY LOCATED RESIDENCE

SITUATE ON JOAN CRESCENT, NEAR Government House, this stucco residence, designed by architect to conform to Elizabethan type, is offered for sale. Accommodation includes: Downstairs, vestibule with coat cupboard, large living-room with fireplace in inglenook, oak floor and hand-hewn beam ceiling, study, dining-room and cabinet kitchen with tiled drain boards in sink, handsome stairway to second floor with one large bedroom and three moderate-sized bedrooms with cupboards, bathroom with modern fixtures and linen cupboard. All on stone and concrete foundation with small basement containing the hot water heating system. Corner lot with choice garden and garage. Price ... $6500

Let Us Show You This

THE ROYAL TRUST COMPANY
1202 Government St. Phones: E 4126, E 3120

NEAR DALLAS

SIX-ROOM SEMI-BUNGALOW. FULL basement, furnace, good garden lot. One block to car line. Easy terms ... $2600

FOUR BLOCKS TO CITY HALL

SIX-ROOM BUNGALOW, DOUBLE plumbing, hot air heating. Excellent for duplex or housekeeping rooms ... $2750

NEWSTEAD REALTY
1014 Broad Street Phone E 7194

A PICKUP FOR SOMEONE

TWO WATERFRONT LOTS, beautifully treed, with part cleared; situated on one of Victoria's best beaches within eight miles of town; city water and light available. Reduced price for quick sale ... $850

FLEMING GARDNER & CO.
1207 Douglas Street Phone G 7741

ULTRA-MODERN BUNGALOW IN HIGH Quadra, six rooms on one floor; extremely well finished; $2,500 will handle, balance $28 monthly. G 6049.

VACANT—5 ROOMS, SEMI-BUNGALOW, south of Oak Bay Avenue, all newly decorated, light floors. Price $2,250. Terms arranged. Owner. E 1207.

GORGE

$2750—JUST LISTED, THREE-YEAR-old stucco bungalow, five rooms, sunroom, garage, no basement. Close to shopping centre and transportation, park, school. Clear title. Taxes $27. $1,200 cash. Immediate possession.

$3300—NEW STUCCO BUNGALOW, five rooms and dinette, three bedrooms, hardwood floors, fireplace, garage. Low taxes. Close to shopping centre and bus, car. A good buy. Handy to Esquimalt. $1,000 down, balance arranged.

CYRIL BURLIN
Real Estate — Insurance
708 Bank of Toronto Bldg.
Office, E 1832 Res., G 5940

78 HOUSES FOR SALE
(Continued)

$1800 BUYS 6-ROOMED BUNGALOW with bathroom; 4 lots; fruit trees and small fruits. 4-mile circle. Bus past the door. Might trade for city home.

$1900 BUYS 4-ROOMED CEDAR-SIDing bungalow. Attached garage. Six minutes from bus.

$2325 BUYS NEW THREE-ROOMED stucco bungalow. Attached garage. Terms. $800 down.

$2750 BUYS JAMES BAY 6-ROOMED home. Hot water heating. Two lots.

$1850 BUYS 5-ROOMED BUNGALOW. Earth-floored basement; near High School. $250 down and $30 monthly. Immediate possession.

ALEXANDER PAGE
1010 Broad St. B 1913
"Hundreds of Pictured Home Bargains"

$2000—NEW OAK BAY BUNGALOW. Exclusive features. Balance $2,750, terms.

$550—4-ROOM BUNGALOW. BASEment. 2 lots, fruit trees. Balance $1,300, terms.

$800—GENTLEMAN'S 8-ROOM HOME, 1-3 acre. Sea view. Sun room. Balance $2,700, at $40 monthly.

FINANCIAL SURVEY, LIMITED
G. Lovatt 219-20 Scollard Bldg.
Beacon 1012 Evenings: G 3295

4-ROOM STUCCO BUNGALOW—2 BEDrooms, large living-room and kitchen, very modern bathroom, shower, splendid basement (suitable for extra room); lovely sun porch; nice garden, lots of flowers; close to Beacon Hill Park. Price ... $3500

See W. H. Hilton
CONYERS-WILDERS CO.
621 Broughton Street

79 WANTED TO BUY—HOUSES

FIVE-ROOM MODERN BUNGALOW Fairfield or Oak Bay district; $500 down and $40 a month. G 6007.

HOMES WANTED IN ALL PARTS OF Greater Victoria. List with us today. King Realty, 718 View Street. B 2131.

IS IT TAKING YOU WEEKS TO SELL A 24-hour listing?

Try
SAANICH REALTY CO.
1815 Douglas Street E 0001

80 PROPERTY FOR SALE

ACRE ON BURNSIDE ROAD, SAANICH. $600, overlooking Portage Inlet. Box 5022, Colonist.

CLEAR BUILDING LOT, 100 x 120, DEAN Heights, Saanich. $350. Box 4887, Colonist.

FARM AND ORCHARD PROPERTY IN beautiful Okanagan, near Vernon. All amenities of city home. Good paying property. 140 acres total; 18 acres full-bearing orchard estimated to yield over $4,000 this year; 30 acres alfalfa, grain, pasture balance wood. Registered Jersey stock. Attractive home cost more than price asked for entire property. Well-equipped farm buildings. Magnificent view of lake and valley. Complete information from Cossitt, Beattie & Spyer, Vernon, B.C.

LEVEL LOTS, CLOSE IN, PAVED ROAD, adjacent bus service. E 7558.

SECTION 89, SOOKE, 136 ACRES

THIS MOST ATTRACTIVE PROPERTY has approximately 1,700 feet of sea-frontage facing west. Of this, about 700 feet is clean, light shingle. The rest, picturesque rocky foreshore. The land slopes gently to the sea; the bank is not high. There is considerable good land, which at one time was cleared, now park-like; balance is virgin timber. Small creek flows through the land, sufficient for water supply. Altogether a beautiful site for a permanent country home or to be divided among friends for Summer purposes. Price, to close an estate ... $2500

ALFRED CARMICHAEL & CO., LTD.
1216 Broad Street Garden 7341

2 ACRES OF LEVEL AND CLEARED land, near Mount Douglas Park. Box 5019, Colonist.

1 ACRE, PROSPECT LAKE. $250 OR near offer. Box 5007, Colonist.

MORTGAGEE'S SALE

UNDER and by virtue of the powers contained in a certain mortgage dated the 15th day of February, 1921, on the security of Lot Eleven (11), Block One (1), Subdivision Map 379a, Victoria District, locally described as No. 2890 Thompson Avenue, Oak Bay, tenders will be received by the undersigned for purchase thereof up to noon of the 31st day of July, 1942, subject to the following conditions:

Offers must be for cash and a certified cheque for 10% of the price offered must accompany the offer. Highest or any tender not necessarily accepted.

Cheques with unaccepted offers will be returned in due course.

The balance of purchase price to be paid by the successful tenderer within seven days after being notified that his tender has been accepted, and should the tenderer not fulfil the terms of his offer, acceptance thereof will be inoperative and the amount deposited by him forfeited to the mortgagee as liquidated damages.

The sale, if completed, will be subject to the existing monthly tenancy and to reservation in favor of the Hudson's Bay Co. and restrictive covenant No. 48222G.

The offers should be sealed and marked "Tender," and mailed to the undersigned.

CREASE, DAVEY & COMPANY,
410 Central Building,
Victoria, B.C.
Solicitors for the Mortgagee.

CITY—EARLY POSSESSION

$2950 On terms. A really fine family home of seven rooms, all in perfect condition. Full cement basement with new furnace, tubs. Separate garage and nice garden lot. Good locality. Close street car and bus. This is a splendid buy.

SUPER BARGAIN

107 COOK STREET

$3300 on terms. Eight fine rooms. All in splendid condition. Large reception rooms and handsome entrance hall. Two fireplaces—one in attractive den. Full cement basement with furnace; tubs and room suitable for bedroom if needed. Separate garage. Light floors throughout. Stair runner, linos, etc., go with house. Price reduced $1,000 for immediate sale.

HOLLYWOOD CRESCENT

$3500 on terms or less for cash. Splendid family home containing seven rooms. Large living-room. Wonderful ocean views. Basement, furnace, garage, etc. Choice district and taxes only $95. Early possession.

Alex G. Hill & Co.
Successors to Gilliland, Hill & Co.
414 CENTRAL BLDG. G 5741

ILL HEALTH FORCES SALE

BARBECUE—STRICTLY UP-TO-DATE and showing good returns. Fully equipped, low overhead, well located. LIVING QUARTERS. Quick possession. Investigate this QUICK ... $1850 Cash

HANDYMAN'S SPECIAL
Victoria West

FIVE-ROOM BUNGALOW with two lots in fruit trees. Close to car line and city centre—IT NEEDS HELP in painting, decorating, etc., BUT the right man can do wonders here. Why pay rent? Listed at ... $1200
Half cash. Offers considered.

BURNSIDE

THREE ROOMS AND THREE-PIECE BATHROOM. Close in. Half cash ... $900
Less for cash.

CITY—NEAR COOK

$850 CASH—FIVE-ROOM BUNGALOW with finished attic. Good basement. Garage. Furnace. Close to car line. Good buying at ... $2250

Johnston & Co. Ltd.
Evenings and Holidays: E 8746
1314 Broad St. E 3041 - E 0042

There are seventeen types of sergeants in the United States Marine Corps.

PEMBERTON'S
For Real Values

BE SAFE With a Safety Deposit Box in Our Vault
Rents Four Dollars a Year

Established 1887
Members Real Estate Board

OAK BAY

DELIGHTFUL PART OF OAK BAY, MOUNT JOY—A charming bungalow of SIX ROOMS all on one floor. A nice entrance hall, spacious living-room, large dining-room, with HARDWOOD FLOORS. Master bedroom and two other bedrooms. A grand recreation room in the basement, lots of fun at table tennis, etc. Then if you are a garden lover, this is the place. Trees, lawns, shrubbery, and the ground is full of bulbs. The rear garden is lovely for afternoon tea. This is not just an ordinary lot—it has charm. Owner transferred to Vancouver. Exclusive listing. Price ... $6300

Please Call MR. STEPNEY

VANCOUVER CITY

IMMEDIATE POSSESSION—Six rooms fully furnished except linen, on Eighth Avenue. $45 a month. $1,500 cash. Price ... $3800

GORGE ROAD

TWO LOTS AND WATERFRONT LOT—Five-room bungalow, cedar-siding. Living-room, dining-room, kitchen and two bedrooms. Oak floors. Furnace, basement, garage. Fine view from the living-room windows of the Gorge waters. Nice location, high elevation. Exclusive. Price ... $4000

Please Call MR. STEPNEY

SET IN OAKS

IN HIGH QUADRA—Attractive stucco, five rooms, superior condition throughout. Basement, air conditioned furnace, laundry trays, garage. Living-room and dining-room, oak floors. Good sized bedrooms. Sparkling modern kitchen and bathroom. Taxes only $48. Price ... $4975

Pemberton & Son, Ltd.
625 FORT STREET PHONE G 8124

Gillespie, Hart & Co.
LIMITED

OAK BAY

Five-room stucco semi-bungalow. Only two years old. Hardwood floors in all rooms. Full cement basement. Piped furnace. WONDERFUL VALUE.

$4000

DEAN HEIGHTS DISTRICT

Attractive little four-room bungalow. Hardwood floors. Tiled kitchen. Colored bathroom fixtures with tiled floor. AN IDEAL SMALL HOME WITH LOVELY GARDEN. SOMETHING EVERYONE IS LOOKING FOR.

$3300

Gillespie, Hart & Co.
LIMITED
611 FORT STREET PHONE G 1181

9 ROOMS

IDEAL ROOMING HOUSE, NEAR LINDEN. Easy walking distance. Excellent condition. Double plumbing. This is exceptionally cheap for this home. Terms arranged. Price ... $3150

ESQUIMALT

EARLY POSSESSION—Semi-bungalow, five down, two up. Venetian blinds. Very nice garden with fruit and flowers. An attractive home on quiet street; very good location. Clean condition. Near car. Price ... $2500

Ask for MR. FIELDS

3-ROOM COTTAGE

PRACTICALLY NEW—In city. Now vacant. Terms. Price ... $1500

MEHAREY & CO.
LIMITED
602 VIEW STREET PHONE E 1187

$1950

Four-room clean and neat home. Basement. Nice garden all planted. Would suit couple. Ten minutes' walk to city centre.

$3350

$500 DOWN PAYMENT and the balance arranged on monthly payments buys a nice-sized-roomed new bungalow in the Gorge district. No basement. Separate garage. Hardwood floors, open fireplace, etc.

Saanich Realty Co.
1815 DOUGLAS ST. PHONE E 0001
(Just Below Hudson's Bay Co.)

OAK BAY

SEVEN ROOMS — MODERN

Situated with a southern aspect and close to car, bus line, school and beach, this up-to-date stucco home contains living-room, dining-room, kitchen and four good-sized bedrooms. Oak floors, garage in full cement basement and a good garden outside. This is splendid value at ... $5000

MARA, BATE & CO., LTD.
612 FORT STREET — PHONE E 7124

FAMILY HOME

High location. Half block to transportation. Seven rooms, living, dining and sunrooms, four bedrooms. Newly decorated inside and out. Large supply coal, coke and wood in basement. Vegetables and fruit in garden.

$2850—TERMS

J. H. WHITTOME & CO.
LIMITED
1012 Broad Street Phone E 9912
Evenings, E 5005, G 6007

COLES, HOWELL & CO., LTD.

OAK BAY

ATTRACTIVE WELL-BUILT STUCCO BUNGALOW, containing large living-room with fireplace, dining-room, two bedrooms, tile four-piece bathroom, kitchen, also extra room off kitchen, sunroom or den. Hardwood floors. Full cement basement, hot air furnace, laundry tubs. Well-kept garden, trees, lawns, profusion of flowers and shrubs. Taxes $66. Price ... $5750

SAANICH

AN UNUSUAL OPPORTUNITY IS OFFERED to purchase a lovely new stucco bungalow containing four large rooms, with extra rooms for laundry and fuel. We will not attempt to describe the many special features included in this picturesque home. Large lot. Good view. Low taxes. Immediate possession. We can arrange terms to suit at ... $3350

JAMES BAY—NEAR THE SEA

DELIGHTFUL FIVE-ROOM BUNGALOW containing large living-room, two spacious bedrooms, den (or third bedroom); full cement basement, automatic gas furnace with hot water radiators. This house is offered at less than the amount spent on the improvements alone. Sacrifice sale (or offer) ... $2950

WALKING DISTANCE

BUNGALOW, FOUR ROOMS and sunroom, two spacious bedrooms; full cement basement, furnace; separate garage; fenced garden with fruit-bearing trees. Special price ... $2250
(Furniture may be purchased.)

SEAFRONT

ONE AND ONE-QUARTER ACRES—Level, treed. Nice sheltered beach. Good road approach. Secluded building site, cleared. Taxes $6. Snap price ... $650

THREE ACRES similar to the above with beach ... $1500

COLES, HOWELL & CO., LTD.
608 VIEW STREET PHONE G 1032

OPPORTUNITY OAK BAY

Five-Room, Shingle Siding Bungalow

$2500 CASH

EXCLUSIVE

Kitchen, pantry, bathroom, dining-room, living-room with fireplace, light floors, two bedrooms, basement, hot-air furnace and garage.

Cheap Taxes

South of the Avenue, near transportation, school and beach.

Possession September 1

P. R. Brown & Sons, Ltd.
1112 Broad Street G 7171

2 HOUSES
$2100

Two small homes on one lot in James Bay district. Monthly rental income of $35. Quite a nice investment—eh, what!

KER and STEPHENSON LTD.
1121 Government St. Phone G 4127

MT. TOLMIE DISTRICT

Charming 5-room stucco bungalow, nearly new and in perfect condition. Good lot, all in flower and vegetable garden. Low taxes. Nice buying at $3150

SEAFRONT RESIDENCE

A truly delightful location near Cadboro Bay. Large semi-bungalow of 7 rooms, 2 bathrooms, hot-water heated. Grounds of about one acre, beautifully landscaped, rockeries, lily pond, kitchen garden. Low taxes. OWNER WANTS ACTION. Price and full particulars on request. Really one of the nicest seafront properties available. If in the market for a high-class property at a reasonable price, it will be to your advantage to investigate this offering.

THE B.C. LAND
AND INVESTMENT AGENCY, LTD.
922 Government St. Phone G 4115-6

PRICE SLASHED

Modern stucco dwelling, designed by architect. Four bedrooms, two bathrooms. Many very attractive features including hot water heating by oil furnace. Lovely garden. Reduced to

$7000

Van der Vliet, Cabeldu & May, Ltd.
Real Estate, Insurance and Investments
1212 BROAD STREET PHONE E 7174

FAIRFIELD

Modern stucco, two bedrooms, living-room and dining-room, kitchen and bathroom on ground floor; two bedrooms up. Hot water heating. Lovely view. Nice garden. Price ... $5750

CRAIGFLOWER

Delightful house of seven rooms, lovely garden, apple and cherry trees. First-class condition. Low taxes. Price ... $2100

WISE & CO., LTD.
109 PEMBERTON BUILDING

RANDALL'S

1391 HAMPSHIRE ROAD, OAK BAY—Lovely five-room stucco bungalow. Oil-o-Matic furnace in cement basement. Separate garage. Nice garden and lawns. Exclusive listing.

$3700
(Or Near Offer)

YES, IT'S VACATION TIME ALL YEAR ROUND ON THIS BEAUTIFUL WATERFRONT PROPERTY—Lovely siding home of six rooms, plus sun porch. Full cement basement and furnace. Garage. Grand shade trees, rockeries and nice garden. We can give immediate possession. Close to bus line. Full price

$3675

OWNER WILL GIVE POSSESSION WITHIN A FEW DAYS—Four-room bungalow and sun porch with basement. Fully furnished (furniture almost new), including washing machine, garden tools, next Winter's fuel supply, dishes, pots and pans. Good garden with few fruit trees. Taxes $39.

$2600

$400 DOWN, BALANCE ON EASY TERMS—Eight rooms with basement and furnace. Full price only

$1750

George Randall
1309 DOUGLAS ST. PHONE G 8109

VICTORIA REALTY
1222 GOVERNMENT STREET
Phone E 7514

OAK BAY

Attractive four-room bungalow in one of the best districts. Living-room with fireplace, two bedrooms, kitchen, separate pantry, three-piece bathroom and full basement. Well-kept lot in lawns, flowers and vegetable garden. A number of young bearing fruit trees: Cherries, plums, apples and pears, small fruits. You cannot often buy in this district at this price. Inspect NOW. Terms. Full price ... $2550

OAK BAY—Situated in a nice district, close to transportation, this home is offered at a very reasonable price. Downstairs: Living-room, dining-room, kitchen, one bedroom and three-piece bathroom. Upstairs: Two medium-sized bedrooms. Can be used as a bungalow of four rooms or as a six-room house. Full cement basement, new furnace, heat piped to each room. Separate garage. Nice lot in lawns and garden. Well-built and in good condition. Owner's health only reason for selling. Full price only ... $2350

JAMES BAY

Close to sea and Beacon Hill Park, on boulevarded street, bungalow of six rooms all on one floor. Living-room with fireplace, dining-room, kitchen, separate pantry, three bedrooms, three-piece bathroom. Full basement, new furnace and separate garage. Well-cared-for property in faultless condition inside and out. Light floors. An excellent buy with immediate possession. Price on terms ... $2995

Price for ALL CASH ... $2850

NIGHT PHONES: E 7085, E 6311

LIST WITH US

HIGH QUADRA
$600 CASH

New modern home of four rooms and service shed. Just off Quadra Street. Situated among oak trees. Large lot. This property is well located. Close to school and transportation. Total price, on terms ... $3500

KING REALTY
718 VIEW STREET PHONE B 2131
Evenings: E 7368, E 1807, E 7880

LIST YOUR PROPERTY WITH US

LAKEFRONT

ALL-YEAR-ROUND COTTAGE

ON LANGFORD LAKE—Containing four rooms, with open fireplace and three-piece bathroom; also basement and garage. This is a cosy little home and has a very nice beach for safe bathing. Immediate possession. On terms ... $1800

GOOD BUILDING LOT

ON EAST SIDE OF LINDEN AVENUE, in high state of cultivation. Offered for ... $300

J. C. BRIDGMAN
604 Broughton St. Phone E 3331

IT'S TOUGH

Owner transferred to Prince George, home to be sold; furniture to be packed, and on his way by end of this week—SO QUICK ACTION ESSENTIAL! Attractive stucco bungalow. Large living-room with brick fireplace, two bedrooms (one used as dining-room); very large cabinet kitchen; concealed stairs to two cosy bedrooms completely finished upstairs; light fir floors. High cement basement, wash tubs, comparatively new "Radio" furnace, garage with cement floor and runways. Nicely situated, near car line and Gonzales beach. A "pick-up" for somebody at only ... $2350

Approx. $800 cash, balance at $30 per month, including interest.

SWINERTON
& Co., Ltd.—Est. 1889
620 BROUGHTON ST. PHONE E 5022
Exclusive Agents

OAK BAY

VALUE EXTRAORDINARY!
IMMEDIATE POSSESSION

Six large rooms (three bedrooms), sunroom and breakfast alcove all on one floor. Two bathrooms. Beautiful finish throughout. Polished oak floors. Automatic oil burning hot water heating (convertible), copper piping. Space for two cars. Lovely garden. Taxes $81. Lot 75 x 114 ... $5250

YEARWOOD, STEWART CLARK & CO.
Exclusive Agents
606 FORT G 1933

The Daily Cross-Word Puzzle

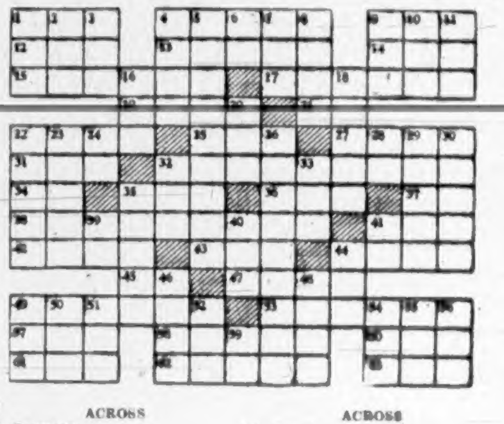

ACROSS

1. Reverence.
4. Shrewd.
9. Scottish cap.
12. To fall behind.
13. Difficult question.
14. Girl's name.
15. Stout, coarse shoe.
17. A people united politically.
19. Branches of learning.
21. Behold!
22. Imitates.
25. To dine.
27. Sly look.
31. Outside edge.
32. To amuse.
34. Man's nickname.
35. Youngster.
36. College cheer.
37. French for "and."
38. Swaggers.
41. Period of time.
42. Solar disc.
43. Edible New Zealand rootstock.
44. A row.
45. Printer's measure.
47. Featured performer.
49. Showy pretense.
53. Bay windows.
57. Native metal.
58. The earth.
60. Tibetan gazelle.
61. Church bench.
62. Remains.
63. The Supreme Being.

DOWN

1. Priest's vestment.
2. Conflict.
3. The self.
4. Three-banded armadillo.
5. A contestant.
6. You and me.
7. A number.
8. Pertaining to an age.
9. Indo-Chinese native.
10. Fuss.
11. To supply crew.
16. Aeriform fluid.
18. Bony appendage on jaw.
20. Rested.
22. Cultivated land.
23. A helmsman.
24. Type measure.
26. Large tract of land.
28. Southern state (abbr).
29. Loyal.
30. To go in.
32. To bring forth.
33. Ethiopian title.
35. Covers the inner surface of.
39. Pronoun.
40. Dawn goddess.
41. Three-toed sloth.
44. Prefix: three.
46. Snares.
48. Macaws.
49. Upper part.
50. Anger.
51. Recent.
52. To allow.
54. Ovum.
55. A game at cards.
56. Mournful.
59. Sun god.

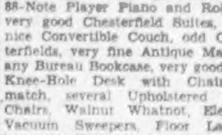

ANSWER TO YESTERDAY'S PUZZLE

SCENIC SAANICH

Compact five-room bungalow with full cement basement, garage, and four acres of land. Nice location and a grand place to live. Full price ... $2650
($700 Handles)

E. B. HAWKINS & Co.
207 SCOLLARD BLDG. PHONE E 0511

HEATH'S SPECIALS!

$850—Secures this three-room cottage with three-piece bathroom. Taxes only $31. Close to car and bus.

$600—Secures this six-room bungalow, in high Fairfield, paved street, three bedrooms, basement and garage. Balance rental terms. Full price ... $3000

$400—Cash, secures this seven-room, story and a half house, with full basement, new furnace and garage. Close to Work Point Barracks. Full price ... $1800

E. E. HEATH
605 YATES ST. PHONE E 6041
Night Phones: B 1410, E 0219

FAIRFIELD
A BUNGALOW

FIVE ROOMS AND BATHROOM

Near Sir James Douglas School, in a nice district. Low taxes. Immediate possession. In fair condition inside and outside, with a nice garden. Price includes (approx.) $200 worth of furniture.

ONLY $1650 TERMS

One-Half Cash—Balance Monthly
Discount Offered for All Cash

L. M. ROSEVEAR & CO., LTD.
110 Union Bldg., 612 View St. G 8041

ACTION WANTED
IMMEDIATE POSSESSION
ALL CASH OFFERS INVITED

$2100—Close to Central and High Schools and walking distance to shopping centre. Living-room, open fireplace; dining-room, den, one bedroom, kitchen and three-piece bathroom down. One bedroom up, and it would be easy to make two more rooms. Full basement partly cemented. A fair cash payment and the balance could be arranged. This is worth seeing.

$3700—Oak Bay. Close to street car, south of the Avenue. Very pretty semi-stucco bungalow. Living-room with open fireplace, dining-room and hall have oak floors. One bedroom down and two up; Pembroke bath with shower; modern kitchen with laundry tub, sink, breakfast nook. Small but pretty garden and large garage. If you are looking for a nice home let us show you this property.

SEE A. LANCASTER

BROWN BROS., LIMITED
814 Pemberton Bldg. Phone E 1188

JAMES BAY

HOME BARGAIN

This attractive semi-bungalow, close to Beacon Hill Park, on one of the best streets over "The Bay," with immediate possession, has just been listed for sale. On the ground floor there are: Living-room, dining-room, kitchen, two bedrooms and bathroom. Upstairs there are two more spacious bedrooms. The house has been completely redecorated with most attractive wallpapers. The kitchen, bathroom and upper hall are covered with new linoleum. The furnace is new, so is the roof. The owner says "sell," so we are offering this home at a bargain ... $3500

Heisterman, Forman & Co.
602 VIEW STREET PHONE E 4161

SPECIAL BARGAIN
$2750

Very good seven-room semi-bungalow in Jubilee district. Has good cement basement. There are two lots, fruit trees, etc. The whole property is in really first-class condition. Occupied by owner. For quick sale. Price ... $2750

Arthur E. Haynes, Ltd.
730 FORT STREET
Phone E 3822 Night E 9148

FOR A QUICK SALE!

Being advised by owner that he has to move to Vancouver, he has given us instructions to sell at a sacrifice his lovely home of six rooms, three up and three down, in a beautiful high district. Separate garage, hot air furnace, etc. Price ... $2250

CROSS & CO.
605 Courtney St., Opposite P.O. E 0602

Maynard & Sons
AUCTIONEERS

Instructed by the Owners, We Will Sell at Our Salesroom, 731-733 Johnson Street,

TODAY AT 1:30

Another Room Full of Very Select

Furniture and Effects

Including nice Cottage Piano, also 88-Note Player Piano and Rolls, 2 very good Chesterfield Suites, very nice Convertible Couch, odd Chesterfields, very fine Antique Mahogany Bureau Bookcase, very good oak Knee-Hole Desk with Chair to match, several Upholstered Easy Chairs, Walnut Whatnot, Electric Vacuum Sweepers, Floor Lamps, large size Orthophonic Gramophone and Records, Mahogany and other Occasional Tables, very good Chesterfield Bed, Reed Chairs, Mahogany China Cabinet, nice pair of Blue Drapes with Valance, several Carpets and Rugs, very nice 6-piece Walnut Dinette Suite, Breakfast Sets, Dining Tables and Chairs, very good Simmons and other Beds in single and full size, extra good Dressers in Walnut and Mahogany, Chest of Drawers, Wardrobes, Bedroom Chairs, Rockers and Tables, very good Double-Barrel No. 410 Shotgun; also a No. 10 Double-Barrel Shotgun, Lady's Bike, Baby Buggy, Sanitary Couches, very good Trunk, Ranges, and an extra large assortment of Kitchenware, Dishes, Glassware, Jam Jars, Ornaments and Preserves; Garden and Carpenter Tools, Lawn Mowers, Hose, Wheelbarrows, Ice Refrigerators, Copper Tub Beatty Electric Washing Machine, Crosscut Saws, Well Pump, Etc. Also

USUAL MORNING SALE AT 10:30

of Vegetables and Poultry, 2 Tents, Counters, Tables, Wire Netting, Etc.

MAYNARD & SONS - Auctioneers

FINANCE - COMMERCE - MARKETS

Trends Balanced In Stock Market On Wall Street

NEW YORK, July 28 (AP).—The stock market took a bearish news budget in its stride today, with selling negligible and enough bids appearing to keep trends fairly well balanced.

The fall of Rostov to the Nazis was viewed as one of the worse developments of the war, but shareholders at the opening displayed no disposition to dump commitments. Narrowly irregular prices ruled throughout. At the close plus and minus marks were about evenly divided. Dealings slowed appreciably after a fair amount of activity in the forenoon.

A large batch of industrial company statements disclosed sharp setbacks in profits for most concerns in the first half of 1942 compared with a year ago. Word the administration was preparing to apply inflation brakes was considered none too bullish. The consensus, however, was that a lot of unpropitious happenings may have been at least partly discounted.

The Associated Press average of sixty stocks was unchanged at 36.7 for the fourth successive session. Transfers amounted to 264,940 shares against 259,530 on Monday.

Buying of rails simmered, although Santa Fe again managed to edge into new high ground since 1938. Chesapeake & Ohio also ended with a small advance.

General Motors was off 1-8 in the face of earnings figures showing net for the June quarter and the first six months was less than half that for 1941.

United States Steel was off 1-4 and after the close directors voted a dividend of $1 a common share, same as in the previous quarter.

Moderately improved were Columbia Pictures, which made a new year's top; Johns-Manville, Bethlehem, United States Rubber, Sears Roebuck, Douglas Aircraft, Anaconda, United States Gypsum and Philip Morris. On the offside were Great Northern, Chrysler, General Motors, Kennecott, Western Union, Dow Chemical, Du Pont and Westinghouse.

DOW JONES' AVERAGES

Dow Jones' averages closed as follows:

Thirty industrials, 106.48, off .18.
Twenty rails, 26.05, off .05.
Fifteen utilities, 11.51, off .01.
Total sales, 264,000 shares.

(H. A. Humber, Ltd.)

	Close
Allied Chemicals	132½
American Can	84
American Tobacco	45
American Smelter	39½
American Tel. & Tel.	115½
Anaconda Copper	25¾
Atchison Topeka	43⅜
B. & O. Railway	3¼
Baldwin Locomotive	11⅝
Bendix Aviation	31
Beth. Steel	53⅛
Boeing Aircraft	15½
Borden	20⅝
Borg Warner	24¼
C.P.R.	4½
Cerro de Pasco	29½
C. & O. Railway	31½
Chrysler	60⅞
Con. Edison	13¼
Cont. Can	25½
Crucible Steel	26
Curtiss Wright	6½
Douglas Aircraft	59¾
Dupont	115¼
Eastman Kodak	133
Freeport Texas	32¾
General Foods	31⅝
General Electric	26½
General Motors	38
Goodyear Tire	18
Granby Copper	4⅝
Great West Sugar	23
Great Northern	21½
Howe Sound	32
Int. Harvester	47½
Int. Nickel	26
Kennecott Copper	29⅝
Loews Theatre	32⅝
Montgomery Ward	30
New York Central	9
North American Aviation	10⅝
Penn. Railway	20½
Pepsi-Cola	22
Phillips Pete	39⅝
Pullman	23½
Radio	3⅝
Republic Steel	14½
Reynolds' Tobacco	24
Safeway Stores	34
Standard Oil, N.J.	38½
Sears Roebuck	55½
Southern Pacific	13⅞
Studebaker	4½
Texas Corp	38
Texas Gulf	32½
Union Carbide	67½
Union Oil, Cal.	11⅝
Union Pacific	71½
United Aircraft	26¼
United Gas Imp	3⅝
U.S. Rubber	18½
U.S. Smelting	45
U.S. Steel	47⅝
Westinghouse Electric	67½
Western Union	25½
Woolworth	28⅞
Yellow Cab	10⅞
Zenith Radio	14

A. E. AMES & CO.
LIMITED
INVESTMENT SECURITIES
NEW YORK MONTREAL Union Building
VANCOUVER TORONTO VICTORIA
WINNIPEG LONDON, ENGLAND Telephones E 4171-2-3

CANADIAN VICKERS LTD. 6% BONDS
NOTICE OF INTEREST PAYMENT—DETAILS UPON REQUEST
BURNS & WAINWRIGHT, LTD.
G 8151-8 620 VIEW STREET 415 Central Bldg.

The Kids Read the Comics BUT...

Phone E 4114
TO BUY
TO SELL
TO RENT
TO TRADE

THEIR ELDERS READ THE COLONIST CLASSIFIED

They know that a check of the Want Ads puts them in touch with a list of values, whether it is rentals, used cars, real estate or second-hand furniture. Whatever you wish to buy or sell, you'll find it conveniently listed in The Colonist Classified, or an ad will put you in touch with the man you wish to reach.

The Daily Colonist
CLASSIFIED AD DEPT.
OPEN 8 A.M. TO 9 P.M.

FOREIGN EXCHANGE

NEW YORK, July 28 (AP).—Quotations in cents.

Official Canadian Control Board rates for United States dollars: Buying 10 per cent premium, selling 11 per cent premium, equivalent to discounts on Canadian dollars in New York of buying 9.91 per cent, selling 9.09 per cent.

Canadian dollar in New York open market 10 1-16 per cent discount or 89.93¾ United States cents, down 1-16 cent.

Argentina—Official 29.77, free 23.77, up 1-10 cent.

Brazil—Official 6.06; free 5.20.

Mexico—20.66.

STERLING EXCHANGE

NEW YORK, July 28 (AP).—Quotations in dollars: Official (Bankers Foreign Exchange Committee rates), buying 4.02, selling 4.04; open market, cables 4.04.

(Rates in spot cables, unless otherwise indicated.)

Grain Markets

(H. A. Humber, Ltd.)

Wheat—	Open	High	Low	Close
July	81½	81½	81¼	81½
Oct.				a90
Barley—				
Oct.	61½	61½	61	61
Dec.	61	61	60½	60¾
Oats—				
Oct.	47⅜	47⅜	47½	47½
Dec.	46½	46½	46½	46½
Rye—				
July				55½
Oct.	b57	57½	56½	56⅝

Cash Grain

Wheat—	
No. 1 Northern	81½
No. 2 Northern	78½
No. 3 Northern	74½
Track	81½
Oats—	
No. 2 C.W.	51½
Track	48½
Barley—	
No. 3 C.W.	50
Track	48½
Rye—	
No. 2 C.W.	55½
Track	53½

CHICAGO GRAIN

(H. A. Humber, Ltd.)

Wheat—	Open	High	Low	Close
May	126¼	126⅝	125½	125⅝
Sept.	118⅝	118⅞	117⅝	118
Dec.	122	122½	121¼	121⅝
Corn—				
May	97½	97½	96⅝	96¾
Sept.	89½	90½	89½	89⅝
Dec.	92½	93	92½	92⅝
Oats—				
May	55⅜	55⅝	54½	54½
Sept.	50½	50½	49½	49⅝
Dec.	52½	53	51½	51⅝
Rye—				
May	77⅜	77½	76½	76½
Sept.	68⅝	68⅝	67⅝	67½
Dec.	72	72½	71⅜	71½

Foreign Bonds

(Burns & Wainwright, Ltd.)

	Bid	Asked
Argentina 4½%, 1971	78.50	82.50
Australia 4½%, 1956	65.00	66.00
Brazil 6½%, 1957	23.00	33.00
Buenos Aires 3%, 1984	40.00	48.00
Chile 6%, 1961	12.50	17.50
Colombia 6%, 1961	44.00	
Cuba 4½%, 1977	60.00	73.00
Peru 6%, 1961	9.75	14.50
Sydney 5½%, 1955	81.00	87.00
Uruguay 4⅛%, 1978	49.25	53.25

Above Prices in New York

VANCOUVER STOCKS

VANCOUVER, July 28 (CP).—Activity was at a minimum on the Vancouver stock market again today, with prices shifting little and the volume of sales very small. A total of 1,790 shares changed hands.

Bralorne in the mines lost 5 during the afternoon session, to close at 6.10, while Privateer sold unchanged at 25.

During the morning session, in the mines Bralorne recovered 10 at 6.15, and Sheep Creek was up 1 at 69. Easing were Cariboo, down 2 at 98, and Premier, down 3 at 42. Foothills, in the oils, gained 10 points at 2.70, and Home lost 1 at 2.25.

VANCOUVER QUOTATIONS

(Mara, Bate & Co., Ltd.)

Oils	Bid	Asked
Anaconda	.02	.02½
Anglo-Canadian	.39	.42
A P Consolidated	.06	.08
C & E Corporation	.90	1.00
Calmont	.13	.14
Comoil	.13½	..
Commonwealth	.17½	.21
Dalhousie	.11	..
Davies Petroleum	.12½	.15
Eastcrest	.01½	..
Highwood Sarcee	.07	..
Home Oil	2.23	2.25
Madison	.01¼	.01½
Mercury	.04½	..
McDougall Segur	.03½	.04½
Mill City	.08	..
Model		.18
National Petroleum	.04	..
Okalta	.23	.25
Pacalta	.03	.04
Pacific Petroleum	.19	.25
Royal Canadian	.03	.03½
Royalite	16.75	18.00
United Oil	.04	..
Vanalta	.04½	..
Vulcan		.15
Mines		
Bayonne Cons.		.03
Bralorne	6.10	6.25
Cariboo Gold	.98	1.00
Fairview	.00½	..
Golconda	.04	.05
Gold Belt	.11	.15
Grandview	.10	.12
Grull Wihksne	.01	.01½
Hedley Mascot		.23
Island Mountain	.85	..
Kootenay Belle	.18	.20
Minto	.00	.01
Nicola	.01¼	.01½
Pacific Nickel	.00⅝	.01
Pend Oreille	1.00	1.15
Pioneer Gold	1.28	1.30
Premier Border	.00⅝	.01
Premier Gold	.42	.45
Privateer	.25	.28
Quatsino Copper	.01½	..
Reeves McDonald	.20	.27
Reno Gold	.03½	.04
Sheep Creek	.69	.72
Silbak Premier	.61	..
Surf Inlet	.06	..
Taylor Bridge	.02	.04
Whitewater	.01½	.02½
Wellington	.00½	.00⅝
Miscellaneous		
Capital Estates	1.05	1.15
Coast Breweries	1.05	1.15
United Distillers	1.10	1.20

Dominion Bonds

(Burns & Wainwright, Ltd.)

			Bid	Asked
Dom. of Canada	5 %	1943	103.50	104.50
"	4½%	1944	105.50	106.50
"	4 %	1945	102.25	103.25
"	4½%	1946	108.00	109.00
"	3½%	1949	102.25	103.25
"	4 %	1952	105.50	106.50
"	4½%	1958	107.75	108.75
"	4½%	1959	108.75	109.75
"	3 %	1955	99.25	100.25
"	3¼%	1966	101.00	102.00
"	3 %	Perp.	94.25	95.25
"	3¼%	1949	102.50	103.50
"	3¼%	1951	101.75	102.75
"	3 %	1958	99.25	100.25
1st War Loan	3½%	1952	101.75	102.75
2nd War Loan	3 %	1952	99.50	100.50
1st Vict. Loan	3 %	1951	100.00	101.00
2nd Vict. Loan	3 %	1954	99.50	100.50
DOMINION GUARANTEES				
Can. Nat. Rly.	4½%	1951	117.25	118.75
"	4½%	1957	118.75	120.25
"	4½%	1955	119.75	121.25
" July	5 %	1969	117.75	119.25
" Oct.	5 %	1969	121.50	123.00
"	5 %	1954	117.75	119.00
"	2 %	1953	98.75	100.00
"	3 %	1944	102.00	102.00
"	3 %	1950	99.50	100.50
"	3 %	1959	98.75	99.75
Grand Trunk	3 %	1962	100.25	101.75
" "	4 %	1962	113.25	114.75

Egg Market

These prices are obtained daily from the office of the Dominion Government Poultry Product Inspection Service, Victoria, G 2492.

To Producer—

Grade "A" large	.35
Grade "A" medium	.33
Grade "A" pullet	.27
Following are city wholesale—	
Grade "A" large	.39
Grade "A" medium	.37
Grade "A" pullet	.31

Provincial Bonds

(Burns & Wainwright, Ltd.)

	Bid	Asked
Alberta 4%, 1953	68.50	71.50
Alberta 5%, 1955	72.50	75.50
British Columbia 4%, 1957	101.50	104.50
British Columbia 4½%, 1953	108.00	111.50
British Columbia 5%, 1953	108.50	111.50
Manitoba 4½%, 1960	101.00	103.00
Manitoba 5½%, 1958	107.00	110.00
New Brunswick 4½%, 1961	107.50	110.50
Nova Scotia 4½%, 1952	110.50	113.50
Ontario 4½%, 1950	108.75	110.50
Quebec 4¾%, 1958	105.00	107.25
Saskatchewan 4½%, 1951	91.50	
Saskatchewan 5½%, 1952	93.00	96.50
Saskatchewan 6%, 1952	95.50	98.50

Corporation Bonds

(Burns & Wainwright, Ltd.)

	Bid	Asked
Abitibi 5%, 1953	58.75	60.75
B.C. Pulp 6%, 1950	88.25	91.75
Brown Co. 5%, 1959	77.50	79.75
Calgary Power 5%, 1960	108.25	111.75
Canada Cement 4½%, 1951	102.50	105.75
Canada Steamship 5%, 1957	101.75	104.25
C.P.R. 3%, 1945	100.00	102.50
C.P.R. 3½%, 1951	96.50	98.75
Dominion Tar 4½%, 1951	101.75	
Famous Players 4½%, 1951	99.75	103.25
Gatineau Power 3%, 1949	99.25	102.50
Maple Leaf 3%, 1958	83.75	86.25
Massey-Harris 4½%, 1954	97.00	99.50
McColl-Frontenac 4½%, 1949	99.25	101.75
Shawinigan 4%, 1961	103.25	105.75
Simpson's Ltd. 4½%, 1951	99.25	101.50
United Grain Grws. 5%, 1948	100.50	

MONTREAL PRODUCE

MONTREAL, July 28 (CP).—Butter, Que. (92 score), 34 3-8. Traded, sales, 1,100 boxes at 34 3-8. Eggs: Eastern A-large, 33 1-2 to 34; A-medium, 32 1-2 to 33.

To arrive: Butter, unquoted.

Futures: Butter, July-Aug., 34 1-4 to 34 1-2; Sept., 34 1-2 to 34 7-8; Nov., 35 to 35 3-8. Eggs: July, 32b.

BANK OF MONTREAL

DIVIDEND NO. 311

NOTICE is hereby given that a DIVIDEND of TWO DOLLARS per share upon the paid up Capital Stock of this Institution has been declared for the current quarter, payable on and after TUESDAY, the FIRST day of SEPTEMBER next, to Shareholders of record at close of business on 31st July, 1942.

By Order of the Board
JACKSON DODDS, General Manager. G. W. SPINNEY, General Manager.
Montreal, 21st July, 1942.

British Chief Welcomed

Lieut.-General Hugh A. Drum (left), commanding general of the United States Eastern Defence Command and First Army, shown welcoming Lieut.-General G. N. MacReady, the commander of the British army forces in North America, to Governors Island. General MacReady was on an official visit to the island.

WHAT'S DOING ON THE LOCAL RETAIL PRODUCE MARKET

Despite the arrival of a carload yesterday, the price of apricots is rising, and wholesale officials predict the season will not last much longer. Oranges, the duty on which will commence August 1, are plentiful, however. The lemon market is still firm and the price of grapefruit is lower.

Transparent apples are also showing a decrease in price, and locals are now appearing on the Row. The banana supply is sufficient, though wholesalers are uncertain as to the arrival of the next shipment, while cantaloupe are scarce and very high.

Seedless and Red Malaga grapes appeared on Wholesale Row yesterday, and a shipment of California peaches will arrive today. Washington Santa Rosa plums and a few loganberries and boysenberries are now appearing, but raspberries and local sweet cherries are finished.

On the vegetable row, beans are more plentiful, and onions, a shipment of which has just arrived, are lower in price. A shipment of California field tomatoes also appeared yesterday, and there are a few hothouse locals. There should be local olivets this week-end.

Stocks and Bonds

(A. E. AMES & CO.)

	Bid	Asked
Bell Telephone	135	136
B A Oil	14½	15½
B.C. Power "A"	20	22
Burlington Steel	7⅛	
Can. Car & Foundry	25	25½
C P R	4⅝	5¼
Con. Mining & Smelting	33½	34
Cons. Paper	1⅛	1⅝
Dominion Bridge	22½	23½
Dom. Steel & Coal "B"	7½	
Ford of Canada "A"	17½	18½
Gatineau Power 5's Pfd	72	73
Gatineau Power	5⅝	6⅝
Goodyear Tire	43½	
Imperial Oil	8⅝	9¼
Imperial Tobacco	9⅞	10½
Int. Metal Indust. 6% Pfd	90	
Int. Metal Indust. "A"	5	
Int. Nickel	29½	29⅞
Int. Petroleum	13	13¼
Montreal L.H. & Power	21½	
Moore Corp	40¼	40⅝
Nat. Steel Car		29⅞
Steel of Canada	60	63
Hiram Walker G. & W.	42	43
Bank of Montreal	130	130
Royal Bank		134
Canadian Bank of Commerce		131

Montreal Stocks

MONTREAL QUOTATIONS
(James Richardson & Sons)

	Bid	Asked
Algoma Steel, com	8	8½
Algoma Steel, pfd		86
Associated Breweries, com	13½	14
Associated Breweries, pfd	111	
Bathurst Paper	11½	12
Building Products	12½	13
Canada Northern Power	4⅞	5
Canada Steamships	8	
Canada Steamships, pfd	26½	27¼
Canadian Alcohol "A"	3¼	3½
Canada Car & Foundry	6	6½
Canada Car & Foundry, pfd	25	26
Canadian Celanese, com	21½	23½
Canadian Celanese, pfd	121½	
Canadian Converters	13	
C.P.R., com	4⅝	5½
Cockshutt Plow	5½	
Consolidated Smelters	33⅞	34
Crown Cork	20½	
Distillers Seagrams, com	23¼	
Dominion Bridge	23	23½
Dominion Coal, pfd	16	16½
Dominion Steel & Coal "B"	7⅜	7½
Dominion Tar	3½	4
Dominion Tar, pfd	82	90
Dominion Textiles		71
Gatineau Power, pfd	72	
General Steel Wares, com	5	5½
Hamilton Bridge	3½	3½
Hollinger	7.05	7.25
Howard Smith	8½	9½
Howard Smith, pfd	87	95
Hudson Bay M. & S.	23	23½
International Nickel	29½	29⅞
International Petroleum	13	13¼
Lake of the Woods Milling	13	16½
Massey-Harris	3	3¼
Montreal Cottons, pfd	118	
Montreal Power	21⅜	21½
National Breweries	23⅞	25
National Steel Car		29⅞
Noranda	62½	62⅞
Ogilvie	19	19
Ottawa Power	5	
Penmans		47
Power Corporation	3¾	4
Price Bros	7⅜	8
Price Bros., pfd		60
Roland Paper	6	7
St. Lawrence Corp., pfd	9½	10
St. Lawrence Paper, pfd	25	
Sherwin-Williams		11
Steel of Canada	61	63
Steel of Canada, pfd	69	71
United Steel	2⅞	3
Can. Investment Fund, ex-d		2.20
Curb		
Abitibi	55	60
Abitibi, pfd	4½	5
Asbestos	17¼	
Bathurst "B"	160	200
Brewers & Distillers	4½	5
Canada & Dominion Sugar	12½	13½
Canada Malting		36½
Canada Vinegars	4⅝	5½
Canadian Breweries	100	
Canadian Breweries, pfd	27	28
Canadian Vickers	3¼	3¾
Commercial Alcohols	2½	2¾
Consolidated Paper	170	180
Cub Aircraft	40	50
Donnacona "A"	2¾	3
Fairchild	2	2½
Fleet Aircraft	2½	3
Ford "A"	17⅝	18½
Fraser Company	9⅝	10
International Paint, com	180	200
International Paint, pfd	12½	15
Massey-Harris, pfd	11½	12
McColl-Frontenac, pfd	75½	78
Page-Hersey		92½
Royalite Oil	16½	18
Hiram Walker	42½	
Hiram Walker, pfd	18½	
Banks		
Bank of Commerce		136
Bank of Montreal	135	148
Banque Canadienne Nationale	134	135

Toronto Stocks

MINING SECTION
(Island Investment Co.)

	Bid	Asked
Aunor	1.06	1.12
Broulan	.35	.38
Beattie	.59½	.61
Bralorne	6.10	6.20
Buffalo Ankerite	1.15	1.20
Canadian Malartic	.32	
Central Patricia	.73	.77
Chesterville	.58½	.60
Dome	13	13½
Bidgood Kirkland	.05½	.07
East Malartic	1.06	1.07
Eldorado	.46½	.50
Falconbridge	2.45	2.60
God's Lake	.09½	.11
Hardrock	.34	.35
Hollinger	7.05	7.35
Home Oil	2.16	2.25
Howey	[illegible]	.15
Hudson Bay M. & S.		23½
Kirkland Lake	.41	.42
Kerr Addison	3.85	3.90
Lakeshore	08	08½
Leitch Gold	.52	.53
Little Long Lac	.90	.93
McIntyre	39.50	40.00
Macassa	2.04	2.08
McKenzie Red Lake	.54	.55
McLeod Cockshutt	1.15	1.17
McWatters	.09½	.10
Malartic Gold	1.21	1.27
Moneta	.25	.27
Noranda	47½	48½
O'Brien	.50	.52
Pamour	.31½	.34
Paymaster	.15	.16
Pend Oreille		1.20
Perron Gold	.76	.80
Pickle Crow	1.62	
Pioneer	1.30	1.32
Premier	.44	.45
Preston East Dome	1.58	1.60
San Antonio	1.50	1.52
Sherritt-Gordon	.62	.63
Sigma	4.35	4.75
Siscoe	.33	.37
Sladen Malartic		.20
Sudbury Basin	1.30	1.36
Sullivan	.52	.53
Steep Rock	1.26	1.28
Sylvanite	1.40	1.45
Teck-Hughes	1.53	1.60
Toburn		.80
Uchi Lake	.04	
Upper Canada	.68	.72
Ventures	3.75	4.00
Waite Amulet	4.15	4.25
Wright-Hargreaves	2.61	2.65

INDUSTRIAL SECTION
(Island Investment Co.)

	Bid	Asked
Bell Telephone	135	
Brazilian Traction	9⅝	10
Brewing Corporation	1.05	
British American Oil	14½	15
B.C. Power "A"	20½	21
Building Products	12½	13
Canada Cement	4⅝	4
Canada Malting		36
Can. Car & Foundry	6	6
Can. Indust. Alcohol "A"	3¼	3
Canadian Pacific	5⅝	5
Cockshutt Plow	5	
Distillers-Seagrams	23⅞	
Dominion Bridge	23	23½
Dominion Steel & Coal	7⅜	7½
Ford of Canada	17½	18½
Gatineau Power	6	6
General Steelwares	5	5
Hiram Walker	42¼	
Imperial Oil	8⅝	9
Imperial Tobacco	10	10½
International Nickel	29½	29⅞
International Petroleum	13	13¼
Lake of the Woods Milling	15	16½
Laura Secord	8½	
Massey-Harris	3	3½
McColl-Frontenac	3½	3⅞
Montreal Power	21½	21½
National Breweries	23½	25
National Steel Car		29½
Ogilvie	18	19
Page Hersey		92½
Power Corporation	3½	4
Shawinigan	12½	13
Steel of Canada	61	63
Steel of Canada, pfd	69	71
Banks		
Canadian Bank of Commerce		136
Bank of Montreal	135	148
Bank of Nova Scotia		265
Royal Bank of Canada	120	128

Averages

Industrials, 84.07, down .54.
Golds, 61.99, down .13.
Metals, 59.72, down .19.
Oils, 15.85, down .01.
Sales, 105,000.

London Stocks

LONDON, July 28 (AP).—British stock closings, in sterling: Austin "A," 16s 3d; Babcock & Wilcox, 43s 3d; Cent Mining, £10 3-4; Consol Gold, 32s; Courtaulds, 36s; Crown £8 1-4; East Geduld, £8 7-8; H.B.C., 27s; London Midland, £20 1-4(*); Metal Box, 75s; Mining Trust, 1s 9d; Rand, £6 3-8.

(*) Per £100 par value

Bonds—British 2 1-2 per cent Consols, £82 13-16; British 3 1-2 per cent War Loan, £105 13-16; British Funding 4's, 1960-90, £115 5-8.

The Best Value Ever!
War Savings Stamps

Because it offers a guaranteed investment that pays dividends in both cash and future peace and security, it's one of the best ways you can help. For every $4 you invest, just 16 stamps, you reap a dividend of 25%, getting a return of $5.00. Yes, it's the best value ever!

War savings stamps may be purchased from every cash desk on every floor of THE BAY.

C.P.R. EARNINGS

MONTREAL, July 28 (CP).—Canadian Pacific Railway Company today reported net earnings for June of $4,174,365, a new high for an corresponding month, and an increase of $100,061 over the net in the comparable period in 1941.

Cumulative net earnings for the first half of 1942 were $21,948,083, also a new high for any like period, and up $2,028,389 over the first six months of last year.

June gross earnings were $21,244,666, an increase of $2,748,401 over last year, while expenses were $17,070,301, up $2,642,340.

For the six months gross earnings were $121,033,092, an increase of $21,192,706, and working expenses were $99,085,009, an increase of $19,164,317.

More than 90 per cent of Egypt's land owners derive their entire living from an acre or less of land.

Hudson's Bay Company.
INCORPORATED 2ND MAY 1670.

This Morning's SPECIALS

Wednesday Store Hours: 9 A.M. to 1 P.M.
Phone E 7111

Reclining Deck Chairs
Special 1.69

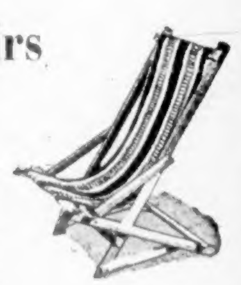

For sitting in the garden, on the porch, or to take to camp, you'll want several new folding-type deck chairs. These have hardwood frames adjustable to three positions and are covered with strong, striped canvas in good colors.
Furniture, Fourth Floor at THE BAY

Fabric Remnants
It's the little things that count in a wardrobe . . . that make you look better dressed. Try making turbans, scarves, blouses, jackets or skirts . . . All these "plus pieces" can be made economically if you take advantage of the savings offered and buy several remnants from this group. Included are: Silk crepe, both plain and printed; laces and nets; wools, both light weight and heavier types; velvets and velveteens; cotton fabrics and many others. All marked at
1/3 Off Regular Price

Beauty Salon Special
Keep alert and fresh looking throughout the week no matter how busy you are. Our shampoo and specially styled finger wave offered at a special saving this morning will do just that for you. Phone early for your appointment. We sell and apply Notox.
Beauty Salon, Mezzanine Floor at THE BAY

Women's Turbans
Chenille, mesh and rayon fabric turbans in wrap-around and ready-made styles. Grand for holiday wear and priced so low you can afford two or three for changes of costume. 19c

Cotton 'Kerchiefs
Floral and striped cotton triangular print handkerchiefs of first quality. Reduced to clear from 39c to, each 19c

Lisle Hose
Semi-fashioned fine lisle hose in aerobeige, cocabark, smoke haze, brown butter and gunmetal shades. Sizes 8½ to 10½. Special, pair 59c
Accessories, Street Floor at THE BAY

Girls' Cotton Dresses
Colorful, crisp little play or school dresses of cotton print or percale. Full, flared skirts and dainty yoke and bodice treatments. Broken size range 1 to 14x years in the group. Special, each 74c

Women's Cotton Dresses
Novelty ric-rac trims, and piping as well as excellent cut and fit mark these dresses as an outstanding Wednesday morning value. Tailored button-front styles. Reg. $2.49. Sizes 14 to 20, 38 to 44 1.98

Cotton Voile Pyjamas
Butcher boy styles with square necks and cool, short sleeves. Red or blue checked pattern voile. Sizes small, medium and large. Reg. $2.98. Special 1.98
Fashion Floor at THE BAY

TOILETRIES
To Clear at Each 29c

LIMITED QUANTITY OF EACH — NO PHONE, MAIL, OR C.O.D. ORDERS, PLEASE

21 Only, Colgate's Shaving Cream, reg. 43c
4 Only, Mennen Lather Shave Cream, reg. 59c
6 Only, Mennen Lather Shave Cream, reg. 39c
8 Only, Williams Shaving Sticks, reg. 40c
7 Only, Colgate's Shave Cream, jar, reg. 75c
7 Only, Collingford Bath Soap, reg. 40c
35 Cutex Twin Kit Nail Sets, reg. 35c
24 Only, Coty's Face Powder, reg. 55c
1 Only, Lady Esther Face Powder, reg. 55c
1 Only, Pond's Face Powder, reg. 55c
8 Only, Phosferine, reg. 49c
15 Only, Swiss Kriss, reg. 50c
3 Only, Nova Kelp Tablets, reg. 79c
1 Only, Coty Perfume, reg. 85c
12 Only, Millburn's Health and Nerve Pills, reg. 47c
3 Only, Wild Strawberry Extract, reg. 49c
3 Only, Rum, Honey and Cod Liver Oil, reg. 50c
4 Only, Koala White Rub, reg. 49c
17 Only, Apple Blossom Cologne, reg. 49c
3 Only, Derny's Suntan Oil, reg. 50c
5 Only, Derny's Cologne, reg. 50c
5 Only, Woodbury's Almond Lotion, reg. 50c
1 Only, Mexicharm Set, reg. 69c
1 Only, Mexicharm Set, reg. 49c
3 Only, Aywon Men's Sets, reg. 49c
4 Only, Dr. William's Pink Pills, reg. 50c
Drugs and Toiletries, Street Floor at THE BAY